

FD ALUM CAP HELD

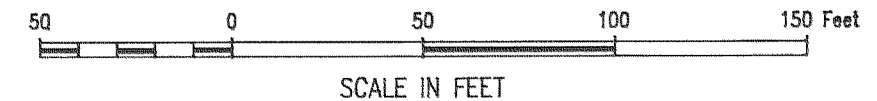

MONTELLO AVE

SURVEY IN
E 1/2, LOT 14, ADAMS PARADISE ACRE
NE 1/4, SEC 35, T 3 N, R 10 E, WM
CITY OF HOOD RIVER, STATE OF OREGON



LEGEND

- = SET 5/8" IR WITH PLASTIC CAP MARKED OR #932 & WA #22098 EXCEPT AS NOTED
- = FOUND MONUMENT AS NOTED
- = CALCULATED CORNER AS NOTED

FILED

AUG 24, 1993
Rick G. Smith
COUNTY SURVEYOR
DEPUTY

REFERENCE SURVEYS

- PLAT OF MOUNTAIN VIEW ADDITION
- PLAT OF CHILDS BLOSSOM HILL ADDITION

NARRATIVE OF SURVEY

THE PURPOSE OF THE SURVEY WAS TO ESTABLISH THE FOUR CORNERS OF THE PARCEL AS SHOWN HEREIN. ALL MONUMENTS FOUND AND ESTABLISHED, ALONG WITH THE MEASURED BEARINGS AND DISTANCES ARE SHOWN HEREIN.

REGISTERED PROFESSIONAL LAND SURVEYOR

OREGON
JULY 17, 1970
ANTHONY C. KLEIN
932

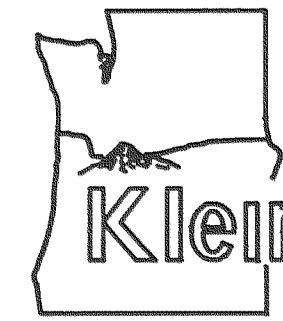

Klein & Assoc.

LAND SURVEYING
1109 Country Club Road
Hood River, Oregon 97031
Tele: (503)386-3322
DATE SURVEYED: AUG 1993
JOB NO.: 93052

SURVEY FOR
DON & NANCY BARCKLEY

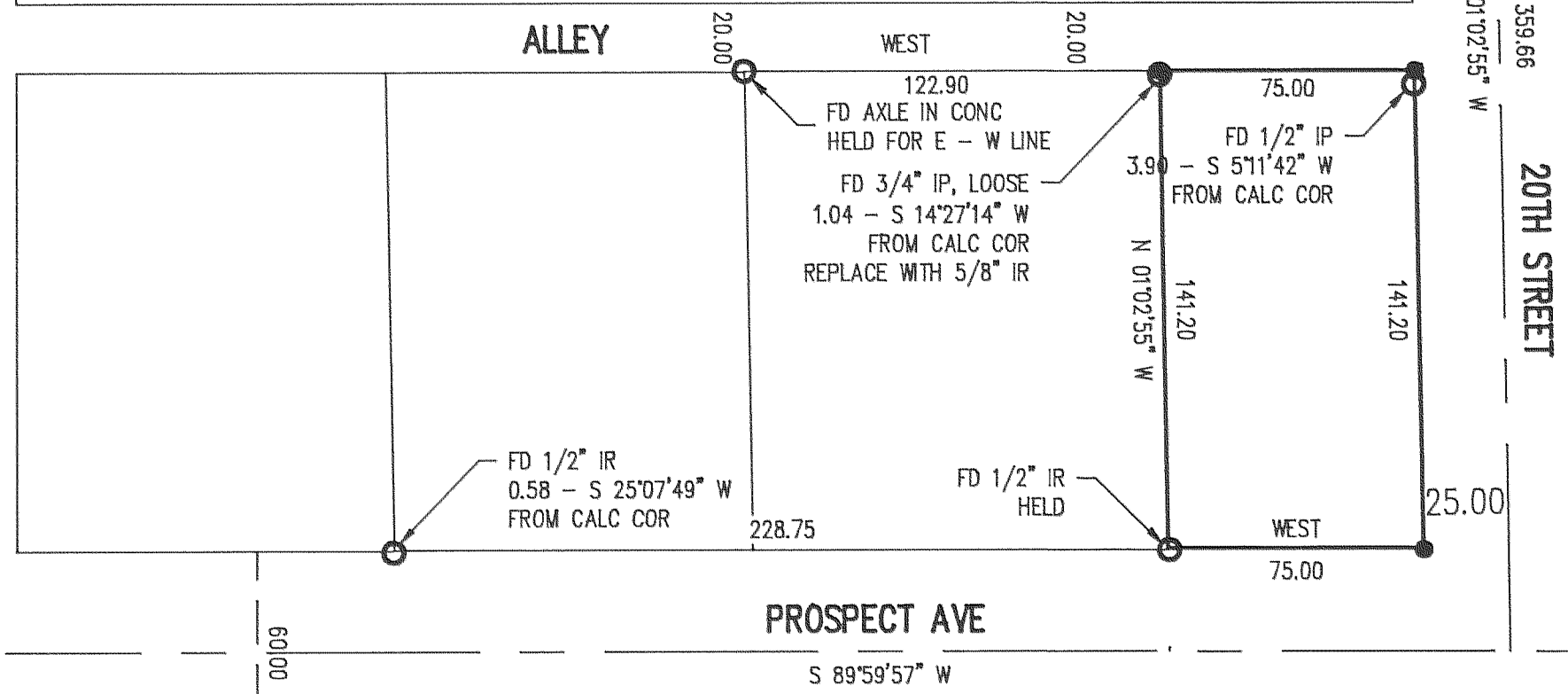

FD 1" IP HELD FOR LINE OF PROSPECT AVE.