

SURVEY IN THE
 NW 1/4, SEC 21, T 2 N, R 10 E, WM
 COUNTY OF HOOD RIVER, STATE OF OREGON

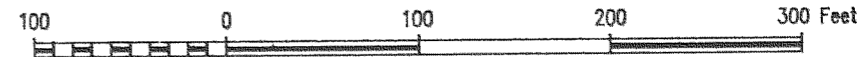

LEGEND

- = SET 5/8" IR WITH PLASTIC CAP MARKED OR #932 & WA #22098 EXCEPT AS NOTED
- = FOUND MONUMENT AS NOTED
- = CALCULATED CORNER AS NOTED
- ⚡ = FOUND 1/4 COR AS NOTED

REFERENCE SURVEYS

SURVEY BY KLEIN & ASSOC, FEB 1985
 CS #85024

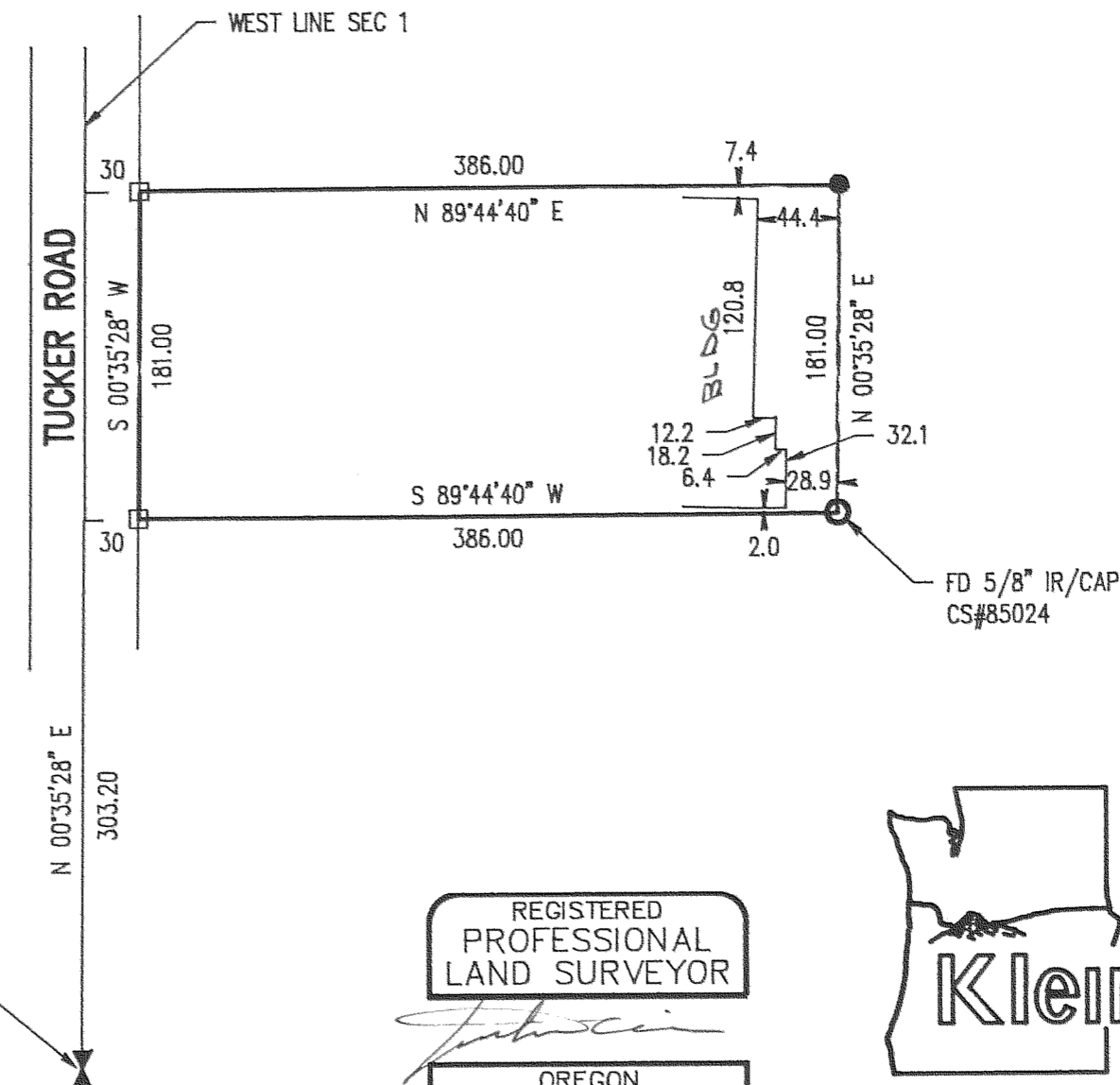

NARRATIVE OF SURVEY

THE PURPOSE WAS TO ESTABLISH THE EAST LINE OF THE PARCEL. ALSO THE BUILDING WAS TIED TO SHOW IT RELATIONSHIP WITH THE EAST LINE. ALL MONUMENTS FOUND AND ESTABLISHED ALONG WITH THE MEASURED BEARINGS AND DISTANCES ARE SHOWN HEREIN.

SURVEY FOR
 SAV-MOR HOME CENTER

FILED

AUG 24, 1993
Richard G. Arnold
 COUNTY SURVEYOR

DEPUTY

REGISTERED
 PROFESSIONAL
 LAND SURVEYOR

Anthony C. Klein
 OREGON
 JULY 17, 1970
 ANTHONY C. KLEIN
 932

Klein & Assoc.

LAND SURVEYING
 1109 Country Club Road
 Hood River, Oregon 97031
 Tele: (503)386-3322
 DATE SURVEYED: JULY 1993
 JOB NO.: 93051