

BOUNDARY ADJUSTMENT IN NW 1/4, SEC 12, T 2 N, R 10 E, WM COUNTY OF HOOD RIVER, STATE OF OREGON

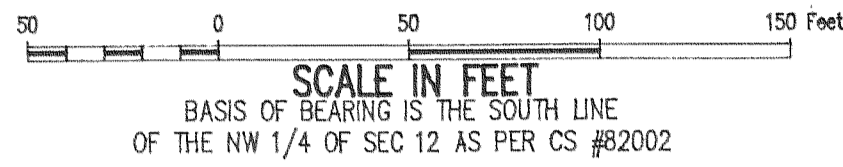

NARRATIVE OF SURVEY

THE PURPOSE OF THE SURVEY WAS TO ADJUST THE BOUNDARY BETWEEN TAX LOT 2500 AND TAX LOT 2502 AND SET THE NW CORNER OF TAX LOT 2500. A SURVEY BY TERRA SURVEYING WAS USED AS REFERENCE TO ESTABLISH THE SOUTH LINE. A TRAVERSE WAS RAN BETWEEN THE NW SEC COR AND THE W 1/4 COR OF SEC 12 TO ESTABLISH THE WEST LINE. ALL MONUMENTS FOUND AND ESTABLISHED, ALONG WITH THE MEASURED BEARINGS AND DISTANCE ARE SHOWN HEREIN.

S 00°09'42" W - 657.58

657.58
(658.4 DEED)

TAX LOT 2500

TAX LOT 2502

LEGEND

- = SET 5/8" IR WITH PLASTIC CAP MARKED OR #932 & WA #22098 EXCEPT AS NOTED
- = FOUND MONUMENT AS NOTED
- = CALCULATED CORNER AS NOTED
- ⊠ = CALCULATED 1/4 COR AS NOTED
- ✕ = FOUND 1/4 COR AS NOTED
- ✱ = FOUND SEC COR AS NOTED

REFERENCE SURVEYS

SURVEY BY TERRA SURVEYING, MAY 1982
CS #82002

NEW BNDRY

0.24
ACRES

OLD BNDRY

BOUNDARY ADJUSTMENT FOR TED AND SHIRLEY EKKER

FILED

AUG 02, 1993
Richard A. Small
COUNTY SURVEYOR
DEPUTY

REGISTERED
PROFESSIONAL
LAND SURVEYOR

Anthony C. Klein
OREGON
JULY 17, 1970
ANTHONY C. KLEIN
932

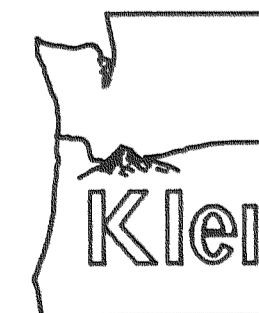

Klein & Assoc.

LAND SURVEYING
1109 Country Club Road
Hood River, Oregon 97031
Tele: (503)386-3322
DATE SURVEYED: July, 1993
JOB NO.:

NW 1/4 SEC 12
FD BRASS CAP

P.O.B.

W 1/4 SEC 12
FD BRASS CAP

N 49°21'58" W
122.85

N 00°09'42" E - 294.96

(DEED 375.4)
374.98

23'

23'

314.00

116.00

WEST - 5260.16

FD 5/8" IR WITH PLASTIC CAP
AS PER CS #82002