

SURVEY FOR: **NICK STALNAKER**
 BEING: **LOTS 5 & 6, BLOCK 2, "TOWNSITE OF CASCADES"**
 IN THE: **SE 1/4 SEC. 12, T.2N., R.7E., W.M. HOOD RIVER COUNTY, OREGON**

JULY 9, 1993 MAP 2N 07 12DB

SURVEYED BY: **ANDY PARIS & ASSOCIATES, INC.**
 15962 S.W. BOONES FERRY ROAD
 LAKE OSWEGO, OREGON 97035-4351
 PH: 636-3341

FILED

AUG 02, 1993
R. J. Smith
 COUNTY SURVEYOR
 DEPUTY

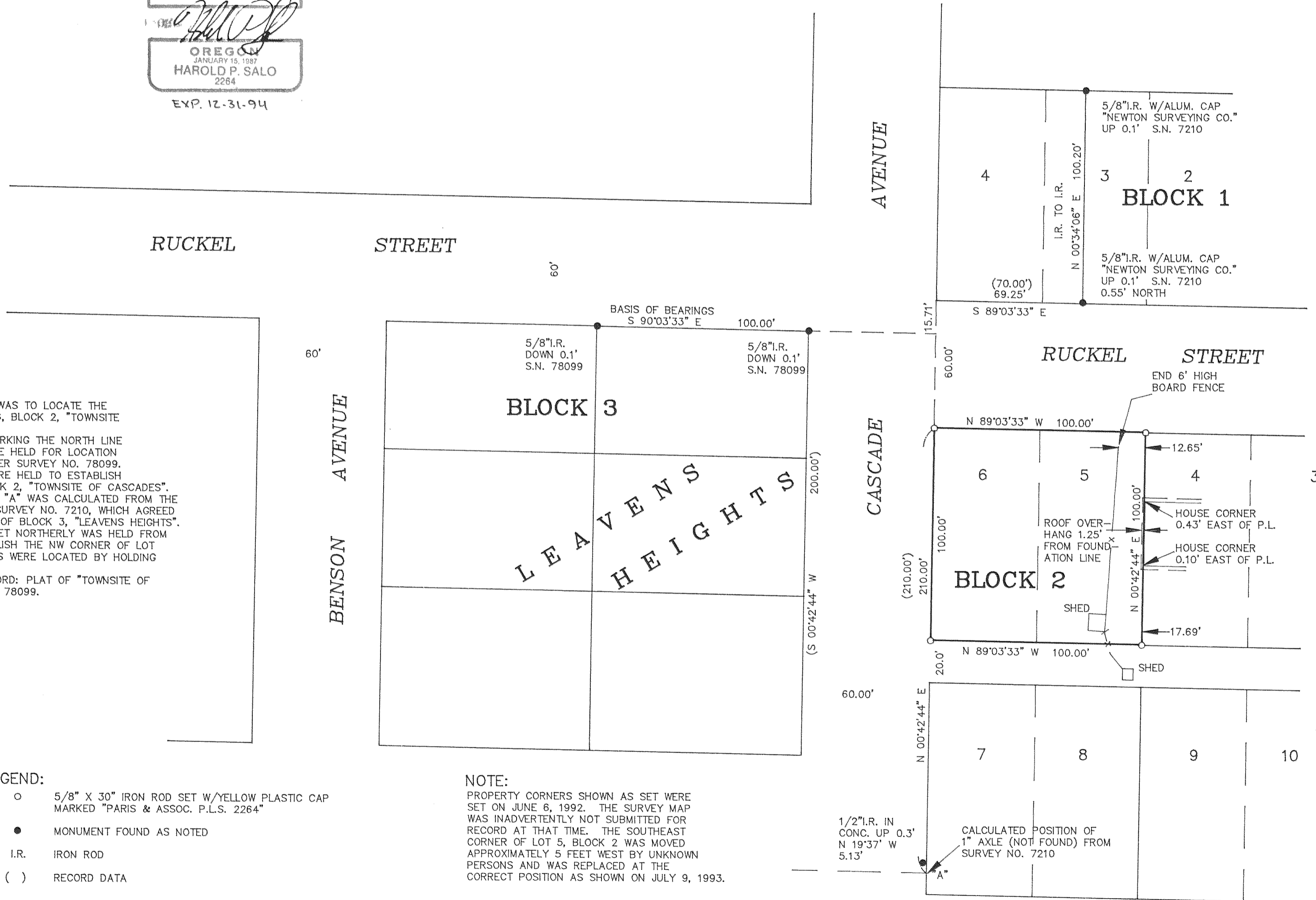
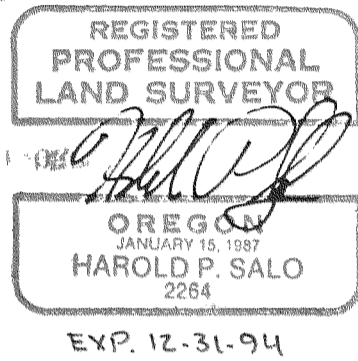

NARRATIVE:

THE PURPOSE OF THIS SURVEY WAS TO LOCATE THE EXTERIOR BOUNDARIES OF LOTS 5 & 6, BLOCK 2, "TOWNSITE OF CASCADES".
 THE FOUND 5/8" IRON RODS MARKING THE NORTH LINE OF BLOCK 3, "LEAVENS HEIGHTS" WERE HELD FOR LOCATION AND USED FOR BASIS OF BEARINGS PER SURVEY NO. 78099. THE BEARINGS FROM SAID SURVEY WERE HELD TO ESTABLISH THE ALIGNMENT OF LOTS 5 & 6, BLOCK 2, "TOWNSITE OF CASCADES".
 THE POSITION OF POINT MARKED "A" WAS CALCULATED FROM THE MONUMENTS FOUND IN BLOCK 1 PER SURVEY NO. 7210, WHICH AGREED IN ALIGNMENT TO THE EASTERLY LINE OF BLOCK 3, "LEAVENS HEIGHTS".
 RECORD DISTANCE OF 210.00 FEET NORTHERLY WAS HELD FROM THIS CALCULATED POSITION TO ESTABLISH THE NW CORNER OF LOT 6, BLOCK 2. THE REMAINING CORNERS WERE LOCATED BY HOLDING PLAT DISTANCES AS SHOWN.
 CONTROLLING ELEMENTS OF RECORD: PLAT OF "TOWNSITE OF CASCADES"; SURVEY NO.'S: 7210 AND 78099.

LEGEND:

- 5/8" X 30" IRON ROD SET W/YELLOW PLASTIC CAP MARKED "PARIS & ASSOC. P.L.S. 2264"
- MONUMENT FOUND AS NOTED
- I.R. IRON ROD
- () RECORD DATA

NOTE:

PROPERTY CORNERS SHOWN AS SET WERE SET ON JUNE 6, 1992. THE SURVEY MAP WAS INADVERTENTLY NOT SUBMITTED FOR RECORD AT THAT TIME. THE SOUTHEAST CORNER OF LOT 5, BLOCK 2 WAS MOVED APPROXIMATELY 5 FEET WEST BY UNKNOWN PERSONS AND WAS REPLACED AT THE CORRECT POSITION AS SHOWN ON JULY 9, 1993.

1/2" I.R. IN CONC. UP 0.3' N 19°37' W 5.13'

CALCULATED POSITION OF 1" AXLE (NOT FOUND) FROM SURVEY NO. 7210



SCALE 1" = 40'