

SURVEY IN
NE 1/4, SEC 12, T 2 N, R 7 E, WM
COUNTY OF HOOD RIVER, STATE OF OREGON

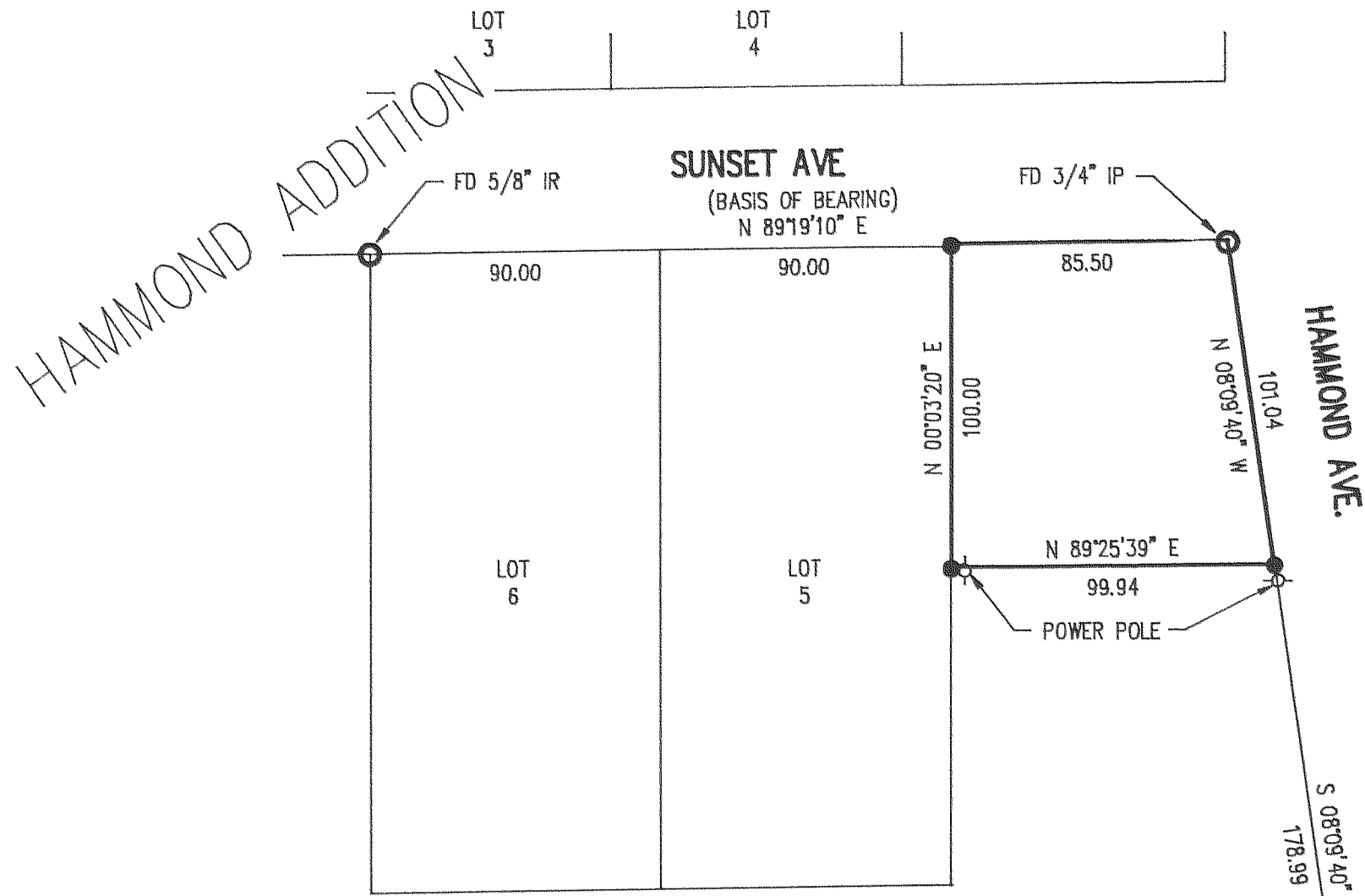

LEGEND

- = SET 5/8" IR WITH PLASTIC CAP MARKED OR #932 & WA #22098 EXCEPT AS NOTED
- = FOUND MONUMENT AS NOTED
- = CALCULATED CORNER AS NOTED

REFERENCE SURVEYS

PLAT OF HAMMOND ADDITION
IN 1974

NARRATIVE OF SURVEY

THE PURPOSE OF THE SURVEY WAS TO LOCATE THE PROPERTY CORNERS OF THE WITHIN SHOWN PARCEL. THE PLAT OF HAMMOND ADDITION WAS USED AS REFERENCE FOR THIS SURVEY. ALL MONUMENTS FOUND AND ESTABLISHED ALONG WITH THE MEASURED BEARINGS AND DISTANCES ARE SHOWN HEREIN.

FILED

AUG 02, 1993

Richard J. And
COUNTY SURVEYOR

DEPLER

SURVEY FOR
JERRY JACOBS

NE CORNER
CHIPMAN D.L.C.
CALC AS PER
HAMMOND ADDITION

REGISTERED
PROFESSIONAL
LAND SURVEYOR

Anthony C. Klein

OREGON
JULY 17, 1970
ANTHONY C. KLEIN
932



Klein & Assoc.

LAND SURVEYING
1109 Country Club Road
Hood River, Oregon 97031
Tele: (503)386-3322
DATE SURVEYED: JULY 1993
JOB NO: 93047