

**SURVEY IN  
A PORTION OF LOT 7  
ADAMS PARADISE ACRES  
NE 1/4, SEC 35, T 3 N, R 10 E, WM  
HOOD RIVER CO., OREGON**

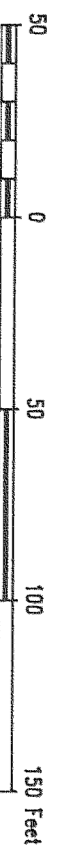

SCALE IN FEET

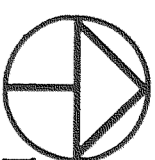

NORTH

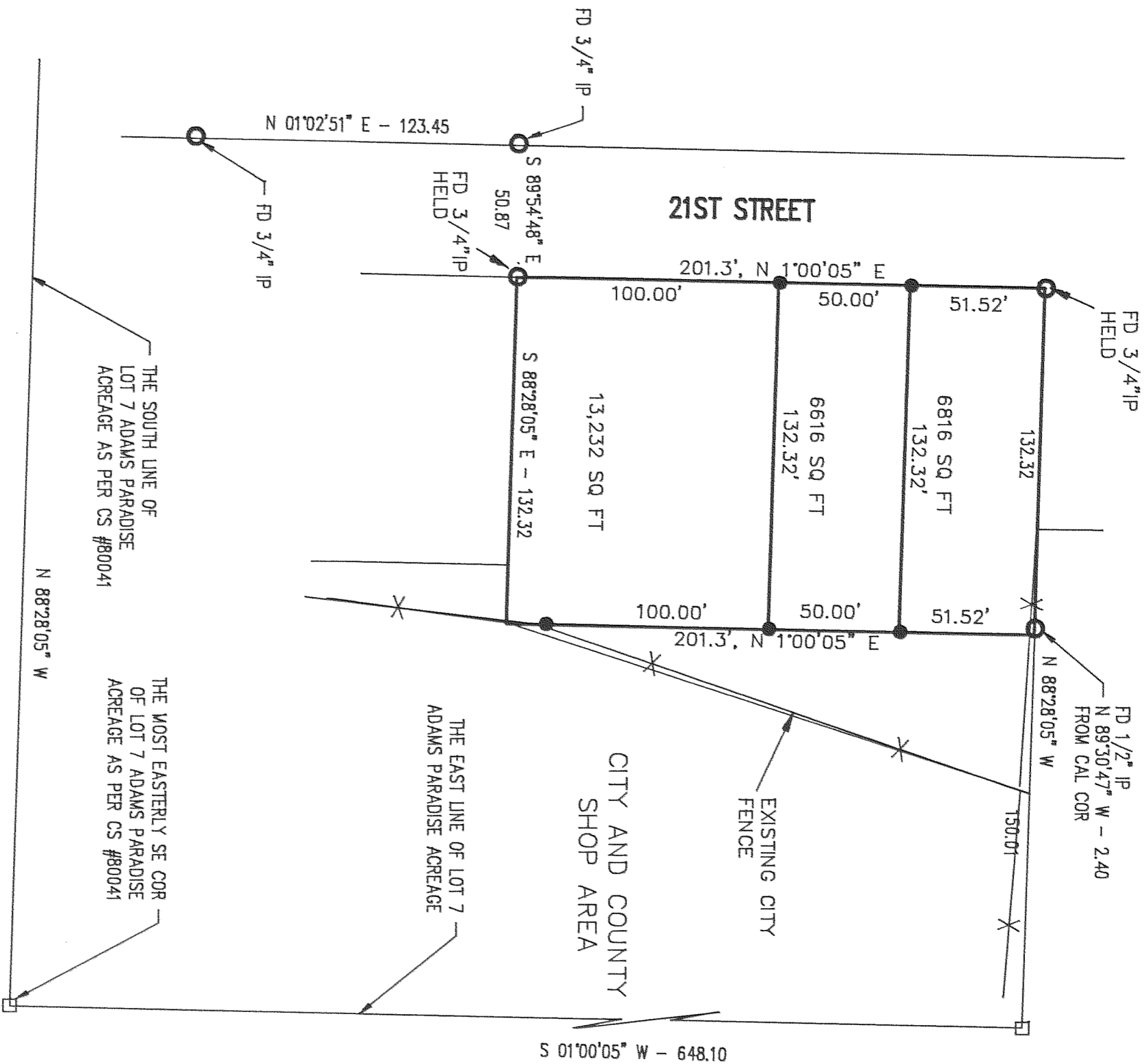

**LEGEND**

- = SET 5/8" IR WITH PLASTIC CAP MARKED OR #932 & WA #22098 EXCEPT AS NOTED
- = FOUND MONUMENT AS NOTED
- = CALCULATED CORNER AS NOTED

**NARRATIVE OF SURVEY**

THE PURPOSE OF THE SURVEY WAS TO ESTABLISH THE CORNERS OF THE LOTS PREVIOUSLY PARTIONED IN OCTOBER 1989. ALL MONUMENTS FOUND AND ESTABLISHED, ALONG WITH THE MEASURED BEARINGS AND DISTANCES ARE SHOWN HEREIN.

**FILED**

JUL 09, 1993  
Deputy  
*Richard G. Ansd*  
COUNTY SURVEYOR

REGISTERED  
PROFESSIONAL  
LAND SURVEYOR  
*Anthony C. Klein*  
OREGON  
JULY 17, 1970  
ANTHONY C. KLEIN  
932

**REFERENCE SURVEYS**

DIELSCHNEIDER ASSOC SURVEY  
SEPT 1971 - CS #1161  
TERRA SURVEY  
APRIL 1980 - 80041

**SURVEY FOR**

**ROBERT KIRKWOOD**

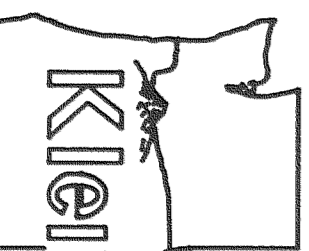

**Klein & Assoc.**

LAND SURVEYING  
1109 Country Club Road  
Hood River, Oregon 97031  
Tele: (503)386-3322  
DATE SURVEYED: JUNE 1993  
JOB NO.: 93036