

^E
~~SW~~ 1/4, SEC 22, T 2 N, R 10 E, WM
 COUNTY OF HOOD RIVER, STATE OF OREGON

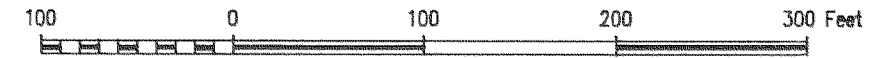

SCALE IN FEET

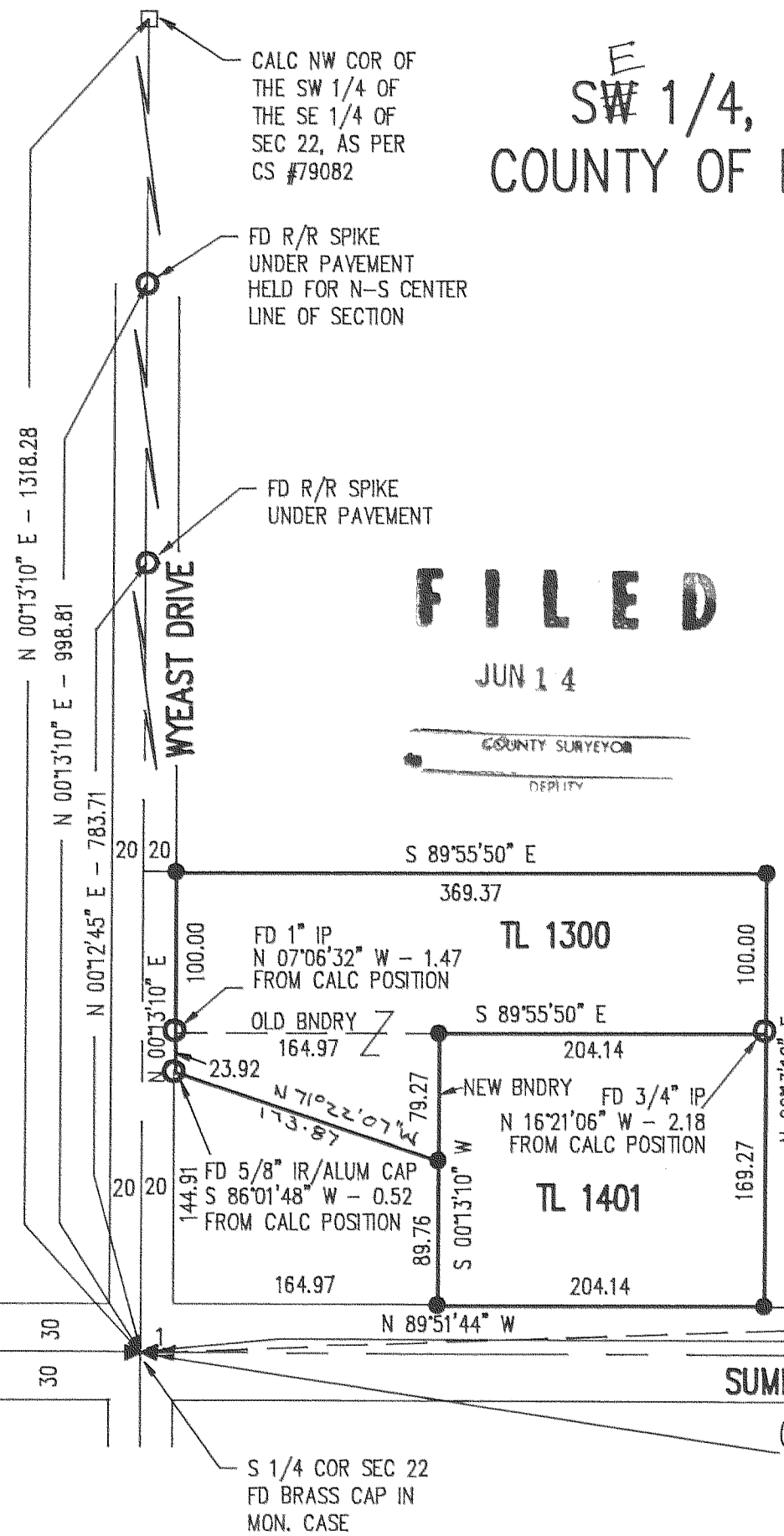

CALC NW COR OF THE SW 1/4 OF THE SE 1/4 OF SEC 22, AS PER CS #79082

FD R/R SPIKE UNDER PAVEMENT HELD FOR N-S CENTER LINE OF SECTION

FD R/R SPIKE UNDER PAVEMENT

FILED
 JUN 14

COUNTY SURVEYOR
 DEPUTY

LEGEND

- = SET 5/8" IR WITH PLASTIC CAP MARKED OR #932 & WA #22098 EXCEPT AS NOTED
- = FOUND MONUMENT AS NOTED
- = CALCULATED CORNER AS NOTED
- ⊠ = CALCULATED 1/4 COR AS NOTED
- ⊠ = CALCULATED SEC COR AS NOTED
- ⊠ = FOUND 1/4 COR AS NOTED
- ⊠ = FOUND SEC COR AS NOTED

REFERENCE SURVEYS

SURVEY BY DLC SURVEYING, JUNE 1979
 CS #79082
 SURVEY BY DLC SURVEYING, MAY 1989
 CS #89073

NARRATIVE OF SURVEY

THE PURPOSE OF THE SURVEY WAS TO ADJUST THE BOUNDARY OF TAX LOT 1300 AND 1401, AND SURVEY THE BOUNDARY OF BOTH PARCELS. ALL MONUMENTS FOUND AND ESTABLISHED ALONG WITH THE MEASURED BEARINGS AND DISTANCES ARE SHOWN HEREIN.

SURVEY AND BOUNDARY
 ADJUSTMENT
 FOR
 ROY NELLERMOE

REGISTERED
 PROFESSIONAL
 LAND SURVEYOR

OREGON
 JULY 17, 1970
 ANTHONY C. KLEIN
 932



Klein & Assoc.

LAND SURVEYING
 1109 Country Club Road
 Hood River, Oregon 97031
 Tele: (503)386-3322
 DATE SURVEYED: MAY 1993
 JOB NO.: 93029

S 1/4 COR SEC 22
 FD BRASS CAP IN
 MON. CASE

(CS #89073 N 87°58'40" E - 1008.20)
 N 87°58'40" E - 1008.12 MEA
 (BASIS OF BEARING)

FD 1/2" IR/PLASTIC CAP
 HELD TO ESTABLISH SOUTH
 LINE OF SECTION

SE COR SEC 22

#93034