

**SURVEY IN
WEST 1/2 SEC 25, T 2 N, R 10 E, WM
COUNTY OF HOOD RIVER, STATE OF OREGON**

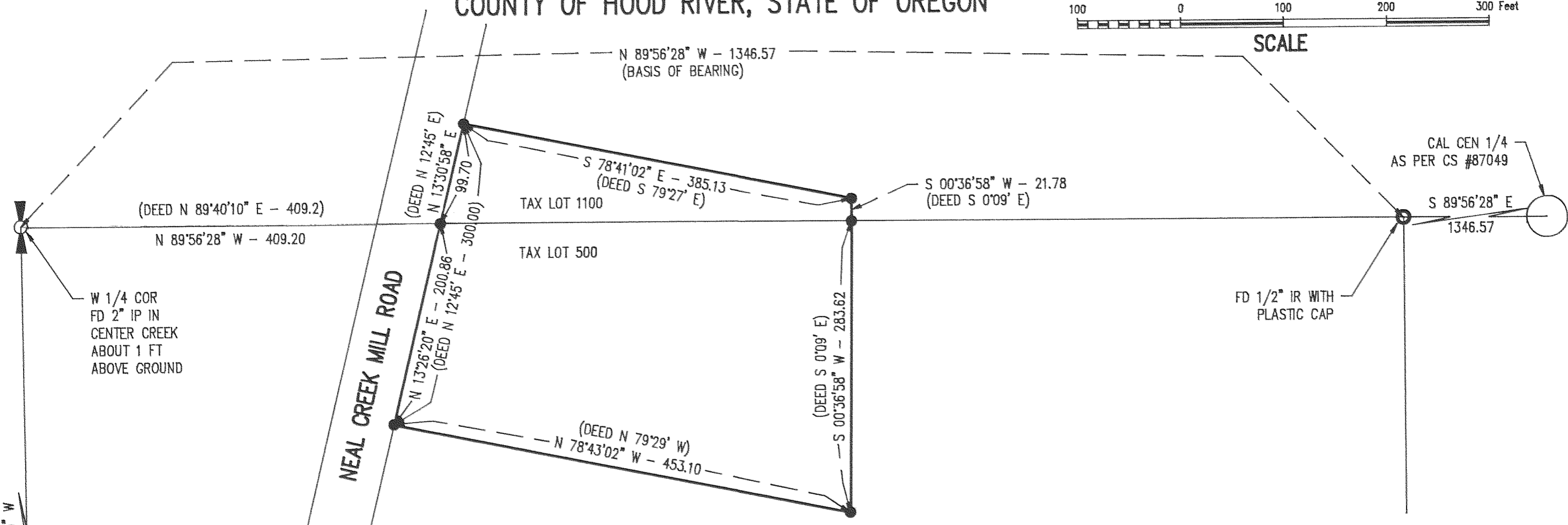
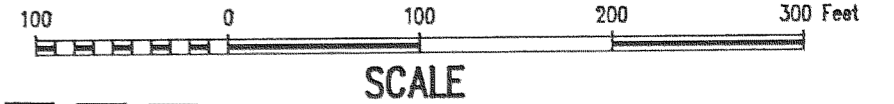

NARRATIVE OF SURVEY

THE PURPOSE OF THE SURVEY WAS TO ESTABLISH THE BOUNDARY OF THE PARCEL SHOWN HEREIN. ALL MONUMENTS FOUND AND ESTABLISHED, ALONG WITH THE MEASURED BEARINGS AND DISTANCES ARE SHOWN HEREIN.

REFERENCE SURVEYS

SURVEY BY DLC SURVING. AUG 1987
CS #87049

LEGEND

- = SET 5/8" IR WITH PLASTIC CAP MARKED OR #932 & WA #22098 EXCEPT AS NOTED
- = FOUND MONUMENT AS NOTED
- = CALCULATED CORNER AS NOTED

FILED

JUN 14

COUNTY SURVEYOR

DEPUTY

**SURVEY
FOR
G. S. LONG CO.**

REGISTERED
PROFESSIONAL
LAND SURVEYOR

OREGON
JULY 17, 1970
ANTHONY C. KLEIN
932



Klein & Assoc.

LAND SURVEYING
1109 Country Club Road
Hood River, Oregon 97031
Tele: (503)386-3322
DATE SURVEYED: MAY 1993
JOB NO.: 93025

93032