

SURVEY IN NW 1/4 SEC 36, T 2 N, R 10 E, WM HOOD RIVER COUNTY, OREGON

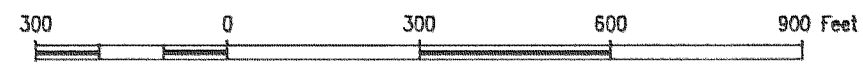

SCALE

BASIS OF BEARING - CS #78091

LEGEND

- = SET 5/8" IR WITH PLASTIC CAP MARKED OR #932 & WA #22098 EXCEPT AS NOTED
- = FOUND MONUMENT AS NOTED
- = CALCULATED CORNER AS NOTED
- ⊠ = CALCULATED 1/4 COR AS NOTED
- ⊠ (with cross) = CALCULATED SEC COR AS NOTED
- ⊠ (with dot) = FOUND 1/4 COR AS NOTED
- ⊠ (with cross and dot) = FOUND SEC COR AS NOTED

REFERENCE SURVEYS

SURVEY BY DLC SURVEYING, JULY 1978
CS #78091

NARRATIVE OF SURVEY

THE PURPOSE OF THE SURVEY WAS TO PROVIDE A DESCRIPTION FOR A FINANCIAL PARTION AND ESTABLISH THE CORNERS OF THE NORTH BOUNDARY OF THE PARCEL. ALL MONUMENTS FOUND AND ESTABLISHED ALONG WITH THE MEASURED BEARINGS AND DISTANCES ARE SHOWN HEREIN.

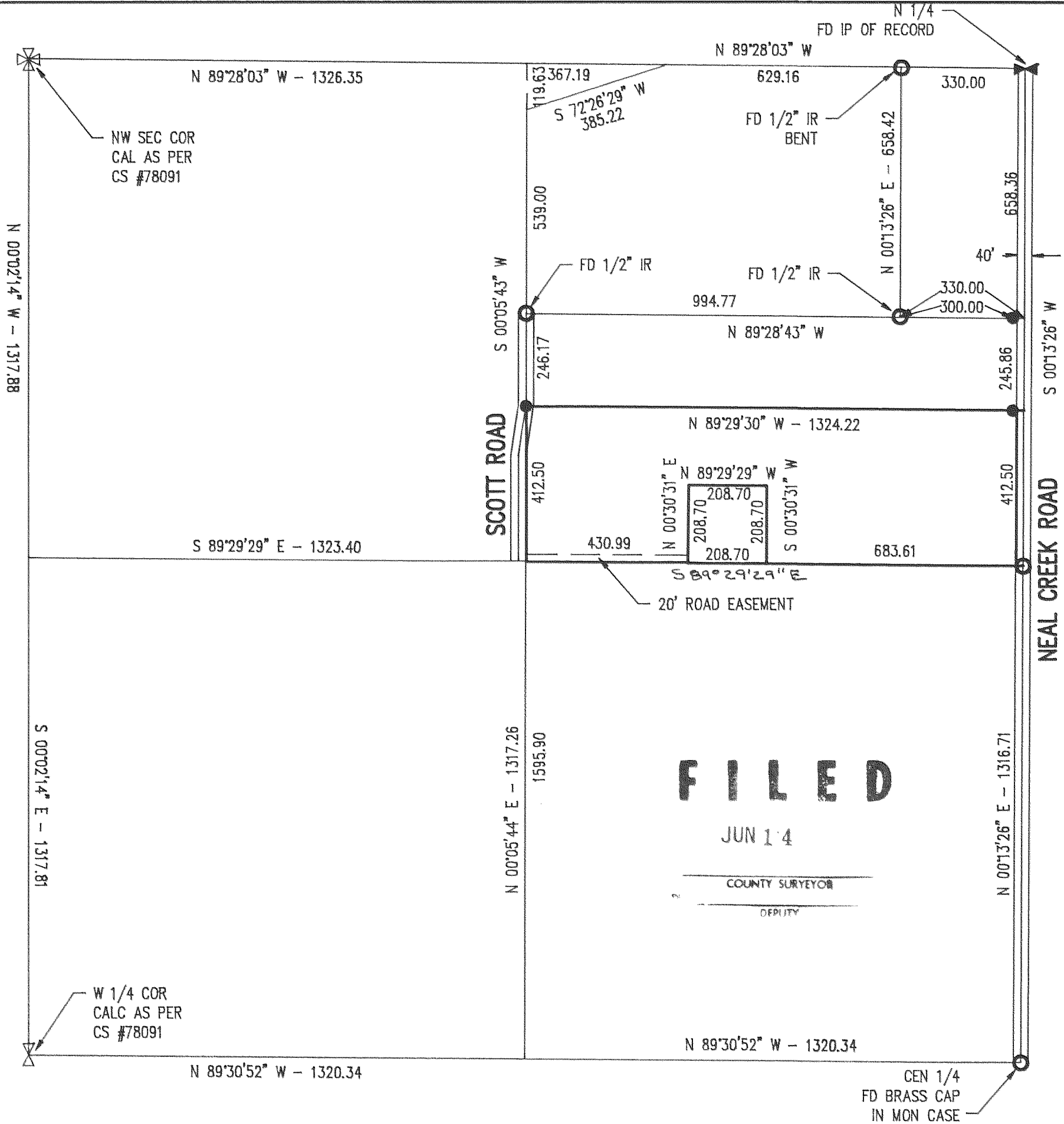

FILED

JUN 14

COUNTY SURVEYOR
DEPUTY

SURVEY FOR
DON CLARK

REGISTERED
PROFESSIONAL
LAND SURVEYOR

OREGON
JULY 17, 1970
ANTHONY C. KLEIN
932

Klein & Assoc.

LAND SURVEYING
1109 Country Club Road
Hood River, Oregon 97031
Tele: (503)386-3322
DATE SURVEYED: MAY 1993
JOB NO.: 93023

93031