

NARRATIVE:
 FOUND NO MAJOR
 DISCREPANCIES

LOCATION OF SURVEY:
 SOUTHWEST QUARTER OF
 SECTION 35, TOWNSHIP
 3 NORTH, RANGE 10 EAST, W.M.
 HOOD RIVER COUNTY, OR.

BASIS OF BEARING:
 VANBOWE SUBDIVISION

REFERENCES:
 VANBOWE SUBDIVISION

- LEGEND:**
- SET 5/8" X 30" IRON ROD W/CAP
 - FOUND MONUMENT OF RECORD
 - CALCULATED NOT FOUND OR SET

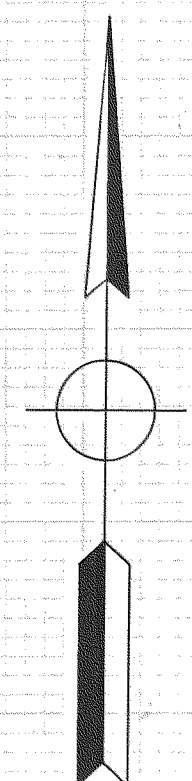

PARCELS

① TO TOMITA	940 SQ. FT.
② TO POLLARD	1,320 SQ. FT.
③ TO DAVIS	2,900 SQ. FT.

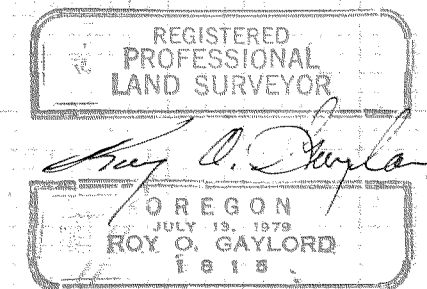

TERRA SURVEYING
 DATE: MARCH, 1993
 SCALE: 1" = 30'
 PROJECT: 9303
 915 COLUMBIA
 HOOD RIVER, OR. 97031
 (503) 386-4531

FILED
 MAY 11, 1993
 [Signature]
 COUNTY SURVEYOR

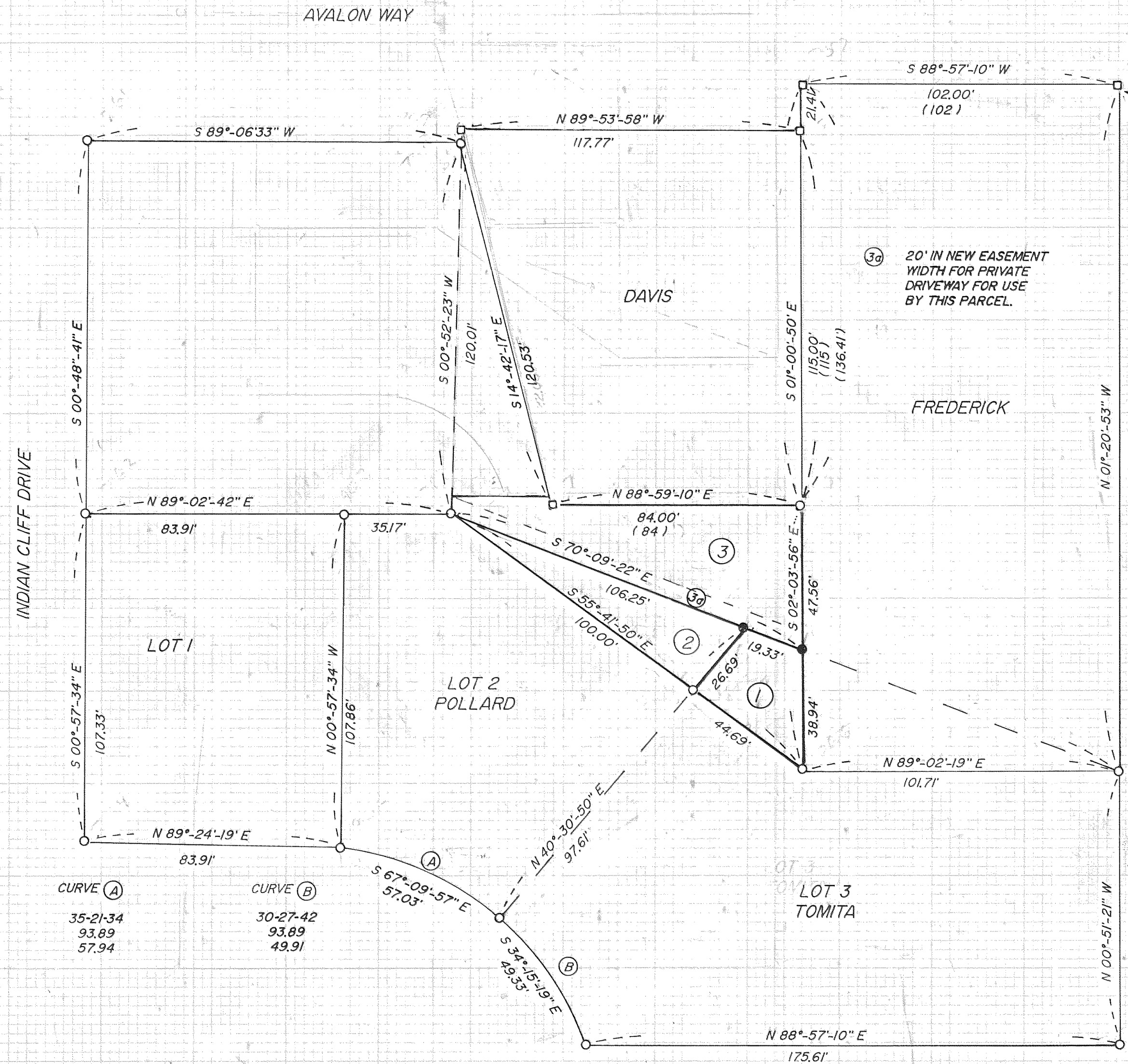

PROPERTY LINE ADJUSTMENT
SURVEY FOR
DAVIS - POLLARD - TOMITA

CURVE (A)

DELTA	35-21-34
RADIUS	93.89
ARC	57.94

CURVE (B)

DELTA	30-27-42
RADIUS	93.89
ARC	49.91