

1/4 COR.
 Calculated as per T.E.C. -
 Found 1 1/2" IR at 39.8' North
 and 11.5' East of calculated
 position

1/4 COR.
 Found USCE
 Brass Cap

T.L. 900,
 3N 1131
 Walter Wells & Sons

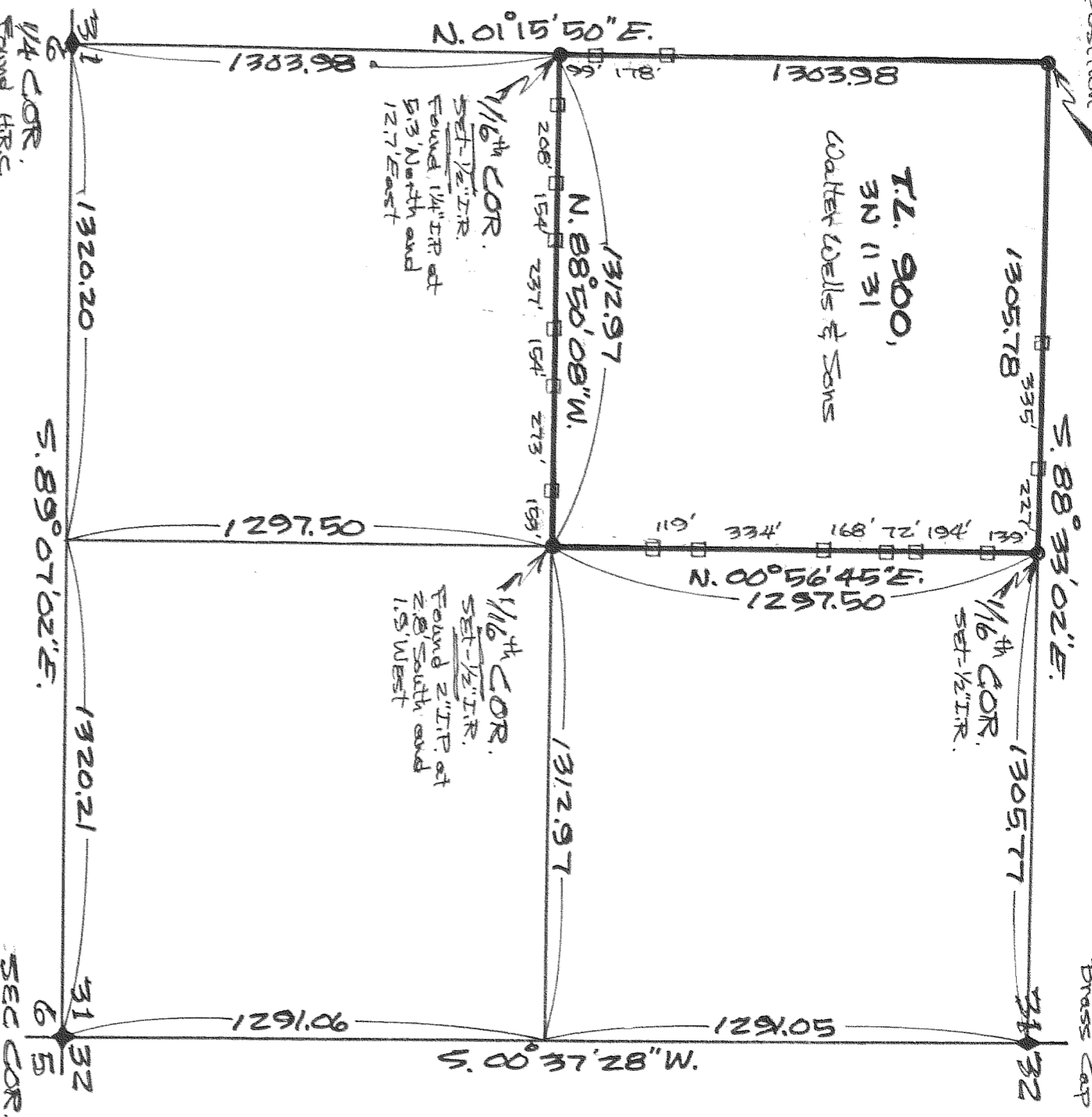

REGISTERED
 PROFESSIONAL
 LAND SURVEYOR
Danny L. Cron
 OREGON
 AUGUST 22, 1975
 DANNY L. CRON
 1028
 APRIL 6, 1993

SCALE - 1" = 400'

Basis of Bearing and Section
 Control as per T.E.C. 9/11/74 Survey

NOTE: Iron rod (IR) movements
 set have yellow, plastic cap
 stamped "S1028" as used

NARRATIVE: The Purpose of this
 Survey was to locate certain
 lines of T.L. 900 of 3N 1131

SURVEY
 FOR - Walter Wells & Sons
 LOCATION - the NW 1/4 of the SE 1/4
 of SEC. 31, T. 3N., R. 11E., W.M. -
 HOOD RIVER COUNTY,
 OREGON

DLC SURVEYING
 DAN CRON 352-6574
 5694 TROUT CREEK ROAD
 PARKDALE, OREGON 97041

FILED

MAY 11, 1993
Richard G. Annell
 COUNTY SURVEYOR

DEPUTY

93019