

SURVEY IN THE SW 1/4 SEC 27, T 2 N, R 10 E, WM COUNTY OF HOOD RIVER, STATE OF OREGON

FILED

MAY 11, 1993
Richard G. Amick
COUNTY SURVEYOR



LEGEND

- = SET 5/8" IR WITH PLASTIC CAP MARKED OR #932 & WA #22098 EXCEPT AS NOTED
- = FOUND MONUMENT AS NOTED
- = CALCULATED CORNER AS NOTED
- ⊕ = CALCULATED 1/4 COR AS NOTED
- ⊗ = CALCULATED SEC COR AS NOTED
- ⊗ = FOUND 1/4 COR AS NOTED
- ⊗ = FOUND SEC COR AS NOTED

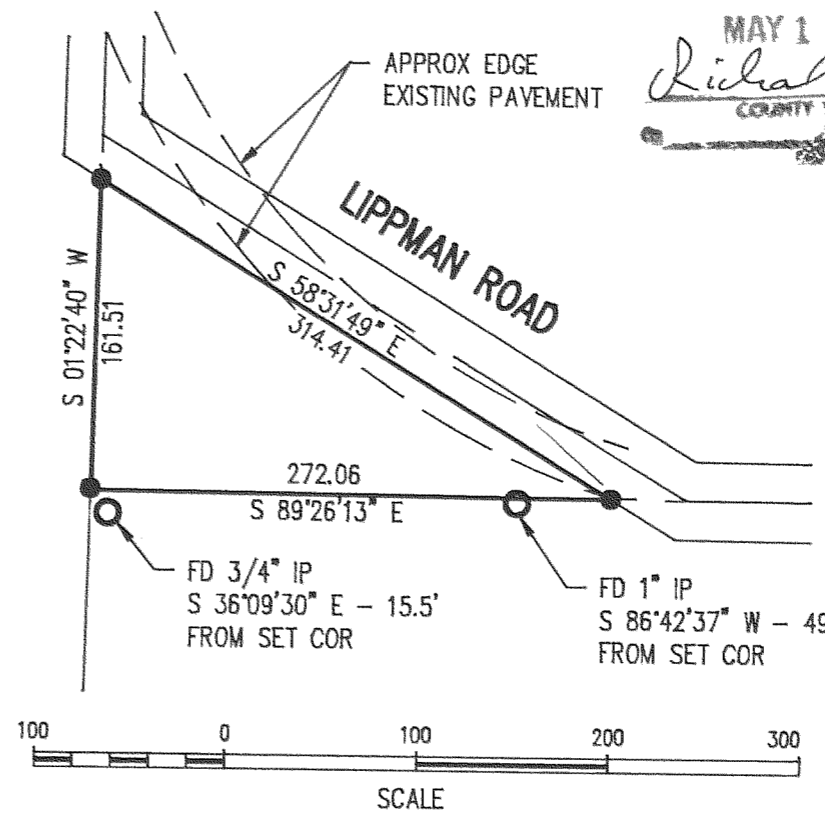

DETAIL

NARRATIVE OF SURVEY

THE PURPOSE OF THE SURVEY WAS TO ESTABLISH THE CORNERS TO THIS EXISTING TRACT. ALL REFERENCE SURVEYES ARE SHOWN HEREIN. ALL MONUMENTS FOUND AND ESTABLISHED, ALONG WITH THE MEASURED AND CALCULATED BEARINGS AND DISTANCES ARE SHOWN HEREIN.

REFERENCE SURVEYS

DLC SURVEYS, MAR 1980 - CS #80023
AND MAR 1982 - CS #82023

REGISTERED
PROFESSIONAL
LAND SURVEYOR

Anthony C. Klein

OREGON
JULY 17, 1970
ANTHONY C. KLEIN
932

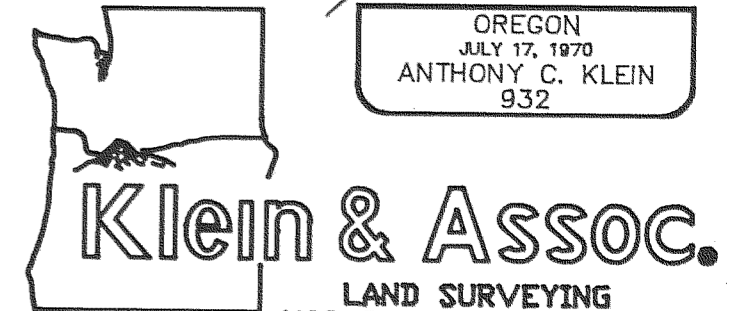

LAND SURVEYING
1109 Country Club Road
Hood River, Oregon 97031
Tele: (503)386-3322

SURVEY FOR FRED MOE GLACIER RANCH

DATE SURVEYED: APRIL 1993

JOB NO.: 93016

