

**SURVEY IN
A PORTION OF LOT 7
ADAMS PARADISE ACRES
NE 1/4, SEC 35
T 3 N, R 10 E, WM
HOOD RIVER CO., OREGON**

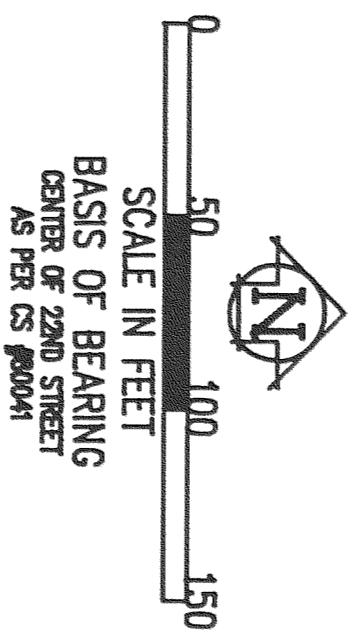

FILED

MAR 29, 1993
Richard G. Arnold
COUNTY SURVEYOR
DRAWN

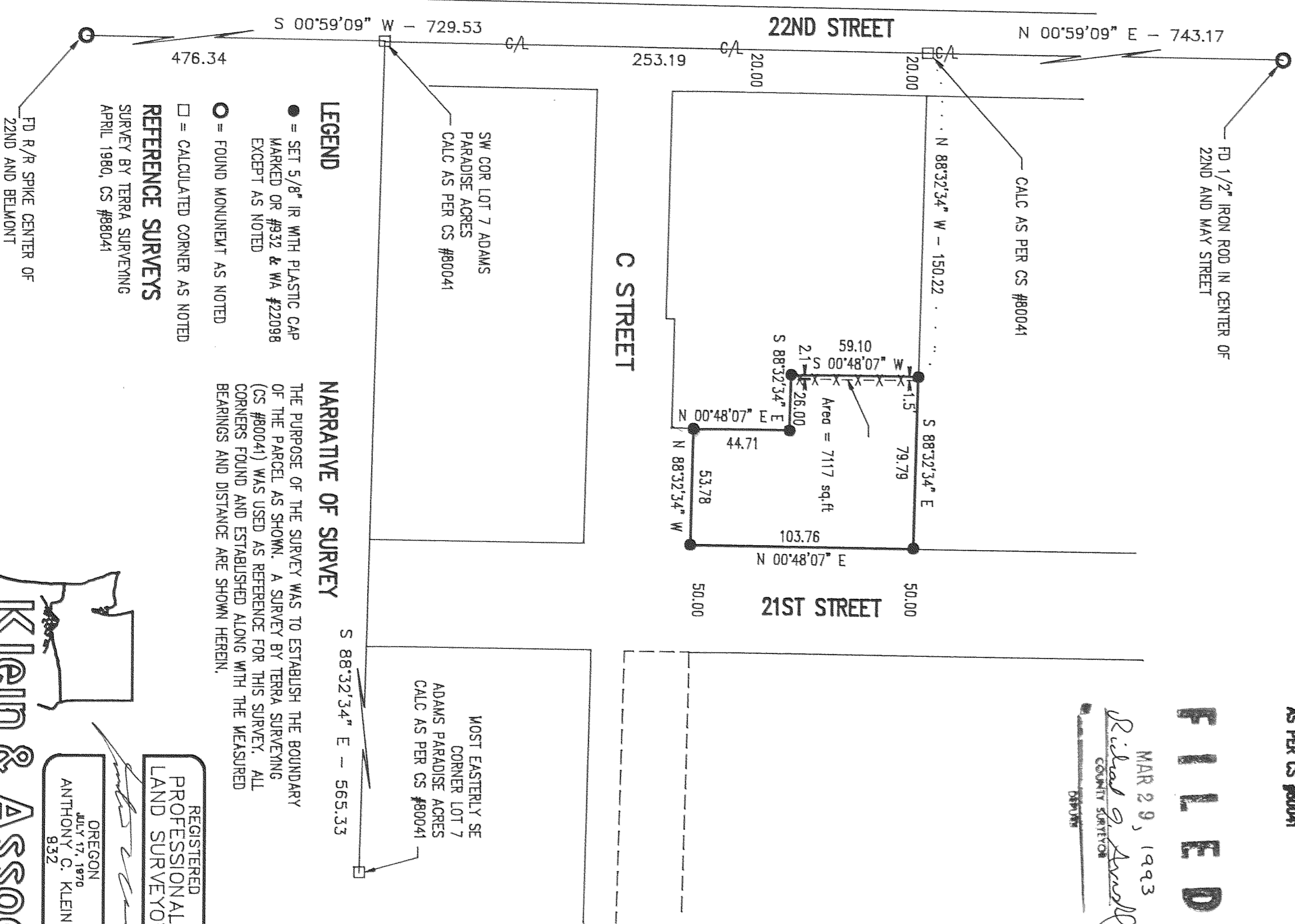

- LEGEND**
- = SET 5/8" IR WITH PLASTIC CAP MARKED OR #932 & WA #22098 EXCEPT AS NOTED
 - = FOUND MONUMENT AS NOTED
 - = CALCULATED CORNER AS NOTED
- REFERENCE SURVEYS**
- SURVEY BY TERRA SURVEYING
APRIL 1980, CS #88041

NARRATIVE OF SURVEY

THE PURPOSE OF THE SURVEY WAS TO ESTABLISH THE BOUNDARY OF THE PARCEL AS SHOWN. A SURVEY BY TERRA SURVEYING (CS #80041) WAS USED AS REFERENCE FOR THIS SURVEY. ALL CORNERS FOUND AND ESTABLISHED ALONG WITH THE MEASURED BEARINGS AND DISTANCE ARE SHOWN HEREIN.

REGISTERED
PROFESSIONAL
LAND SURVEYOR

OREGON
JULY 17, 1970
ANTHONY C. KLEIN
932

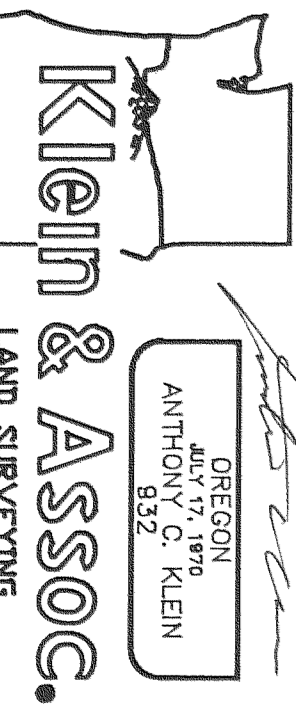

LAND SURVEYING
1109 Country Club Road
Hood River, Oregon 97031
Tele: (503)386-3322
DATE SURVEYED: FEB 1993
JOB NO.: 93006

SURVEY FOR
SABURO AKIYAMA

93011