

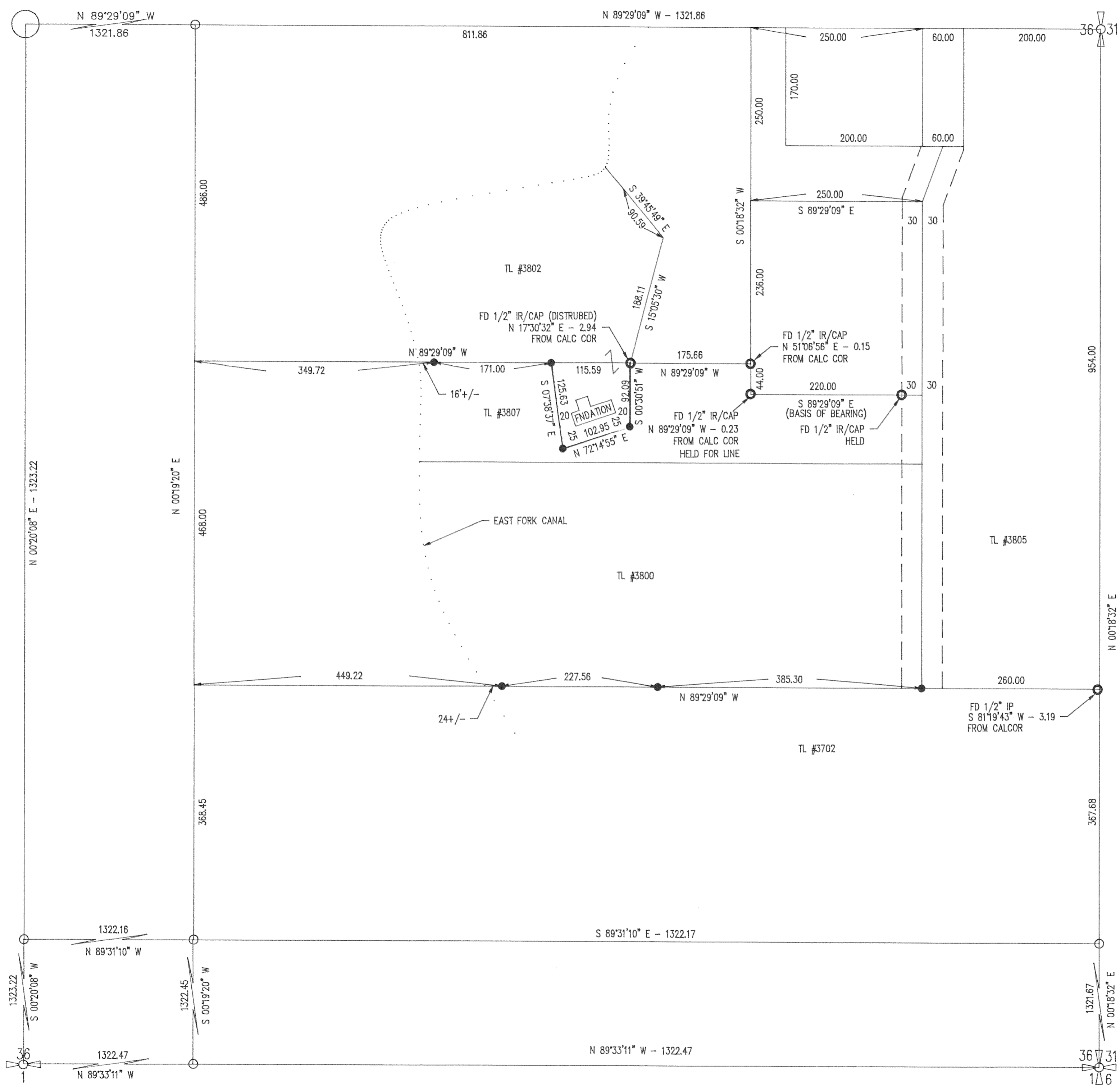

SCALE IN FEET  
BASIS OF BEARING  
BETWEEN FOUND MONUMENTS  
AS SHOWN

SURVEY IN  
SE 1/4 SEC 36  
T 2 N, R 10 E, WM  
COUNTY OF HOOD RIVER  
STATE OF OREGON

SURVEY FOR  
ERIC CEDERSTAM



NARRATIVE OF SURVEY

THE PURPOSE OF THE SURVEY WAS TO ESTABLISH THE NEW BOUNDARY BETWEEN TAX LOT 3802 AND 3807, AND ESTABLISH THE SET MONUMENTS ON THE LINE BETWEEN TAX LOT 3800 AND 3702. ALL MONUMENTS FOUND AND ESTABLISHED ALONG WITH THE MEASURED DISTANCES AND BEARINGS ARE SHOWN HEREIN.

REFERENCE SURVEYS FILED

SURVEYS BY DLC SURVEYING  
CS #85015 - CS #88051  
CS #89007 - CS #90017

MAR 29, 1993  
*Richard S. Smith*  
COUNTY SURVEYOR

LEGEND

- = SET 5/8" IR WITH PLASTIC CAP MARKED OR #932 & WA #22098 EXCEPT AS NOTED
- = FOUND MONUMENT AS NOTED
- = CALCULATED CORNER AS AS PER DLC 4/13/85 SURVEY
- ⊕ = CALCULATED 1/4 COR AS AS PER DLC 4/13/85 SURVEY
- ⊗ = CALCULATED SEC COR AS AS PER DLC 4/13/85 SURVEY

REGISTERED  
PROFESSIONAL  
LAND SURVEYOR

OREGON  
JULY 17, 1970  
ANTHONY C. KLEIN  
9.32



**Klein & Assoc.**

LAND SURVEYING  
1109 Country Club Road  
Hood River, Oregon 97031  
Tele: (503)386-3322  
DATE SURVEYED: MARCH 1993  
JOB NO.: 93009

# 93010