

CEN 1/4 SEC 12
FD BRASS CAP OF RECORD

SURVEY IN
BLOCK 1, CASCADES ADDITION, SE 1/4, SEC 12, T 2 N, R 7 E, WM
CITY OF CASCADE LOCKS, STATE OF OREGON

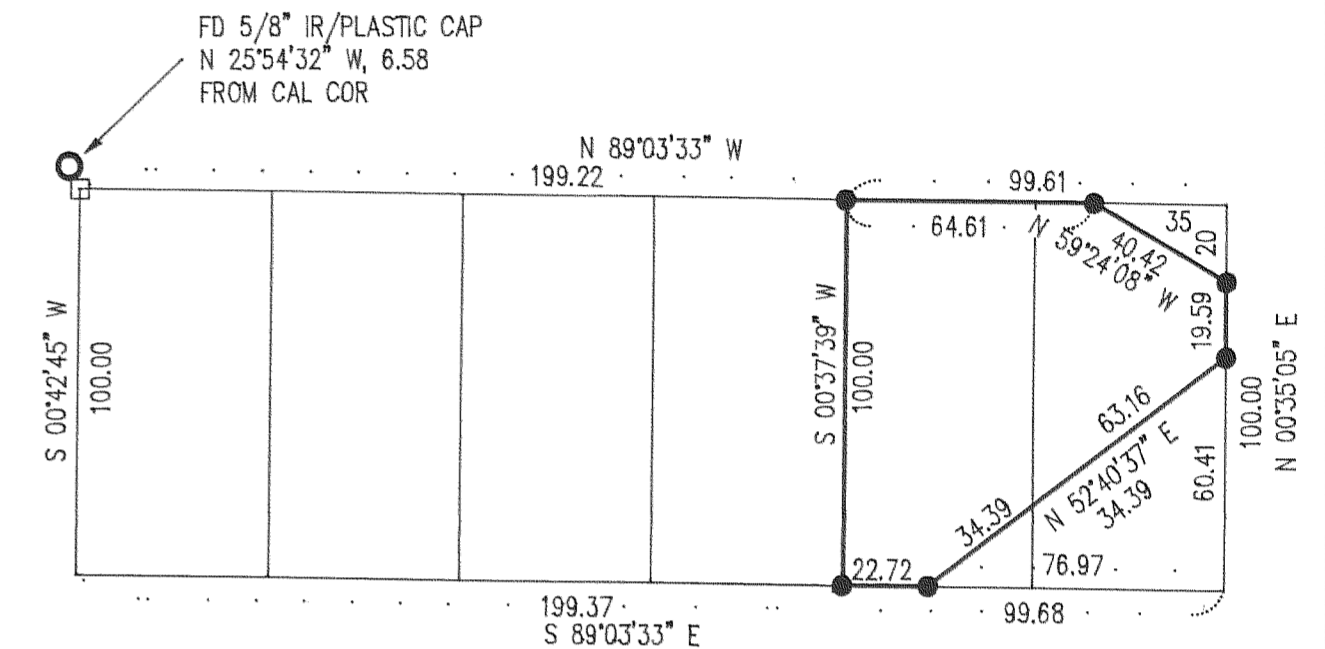
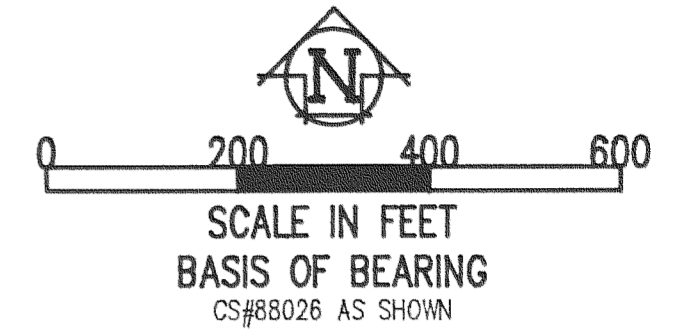
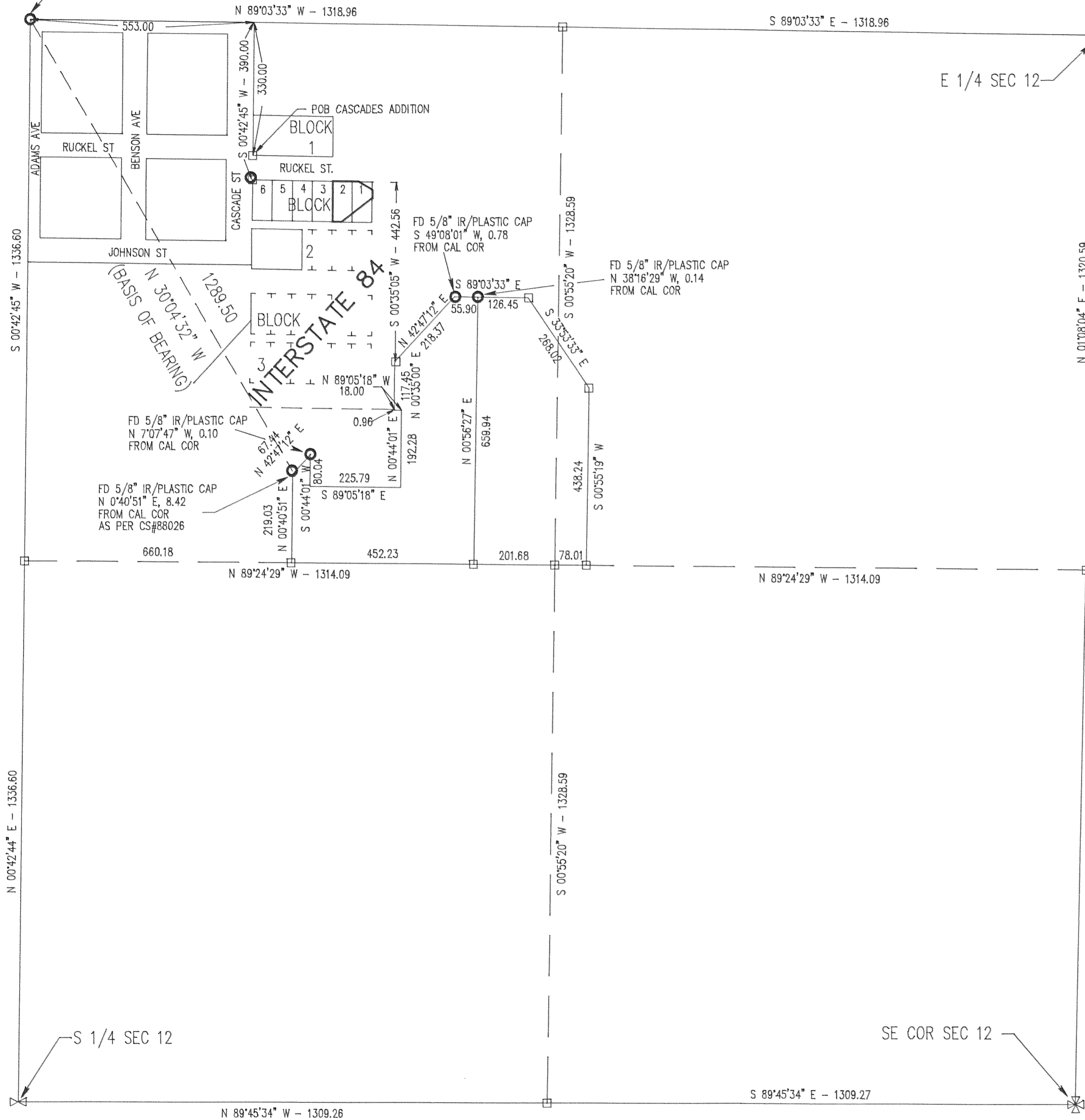

DETAIL
NORTH 1/2 BLOCK 2
SCALE 1" = 50'

REFERENCE SURVEYS
SURVEY BY TERRA SURVEYING
APRIL 1988
CS#88026

LEGEND

- = SET 5/8" IR WITH PLASTIC CAP MARKED OR #932 & WA #22098 EXCEPT AS NOTED
- = FOUND MONUMENT AS NOTED
- = CALCULATED CORNER AS PER CS#88026
- ⊗ = CALCULATED 1/4 COR AS PER CS#88026
- ⊠ = CALCULATED SEC COR AS PER CS#88026
- ⊡ = FOUND 1/4 COR AS NOTED
- ⊛ = FOUND SEC COR AS NOTED

NARRATIVE OF SURVEY

PURPOSE OF THE SURVEY WAS TO LOCATE THE CORNERS OF THE ABOVE PARCEL. A SURVEY BY TERRA SURVEYING WAS USED AS A REFERENCE FOR THIS SURVEY. ALSO AN IRON ROD AT THE NW COR OF BLOCK WAS FOUND. IT HAD A PLASTIC CAP MARKED ANDY PARIS. NO SURVEY OF RECORD WAS FOUND FOR THAT SURVEY. THE MONUMENT SET DID NOT FIT THE EXISTING SURVEYS IN THE AREA. ALL MONUMENTS FOUND AND ESTABLISHED ALONG WITH THE MEASURED BEARINGS AND DISTANCES ARE SHOWN HEREIN.

SURVEY FOR
JUDY VAN FLAGEREN

FILED

FEB 3, 1993
Richard G. Amick
COUNTY SORTEYOR

REGISTERED
PROFESSIONAL
LAND SURVEYOR

OREGON
JULY 17, 1970
ANTHONY C. KLEIN
932

Klein & Assoc.

LAND SURVEYING
1109 Country Club Road
Hood River, Oregon 97031
Tele: (503)386-3322
DATE SURVEYED: 1/93
JOB NO:

93006