

PARTITION PLAT NO. 9227
 File Number _____
 Instrument received on the 31st day of
December, 1992 at 10:10 AM.
Ronald K. Bradsby
 Hood River County Director of Records
 and Assessments

SURVEYOR'S CERTIFICATE
 I, Ronald K. Bradsby,
 being first duly sworn, depose and say that I have
 correctly surveyed and marked with proper
 monuments the lands represented on this Partition
 Plat, the boundaries being described in instrument
Partition Plat #91-18
RECORDED 7/18/91 WITH
HOOD RIVER COUNTY RECORDS.

ACKNOWLEDGEMENTS
 We the owner(s) of the land shown herein, hereby
 declare that this division of land has been made with
 our free consent and in accordance with our desires
Norman Patton 12-31-92
 OWNER _____ DATE _____
 OWNER _____ DATE _____
 OWNER _____ DATE _____
 STATE OF _____ }
 COUNTY OF _____ } s.s.
 Subscribed and sworn to before me this
 _____ day of _____, 19____
 by _____
 Notary Public for the State of _____
 My commission expires _____

APPROVALS
 I hereby certify that all taxes and assessment due
 hereon have been fully paid as required by law.
Robert D. Reever 7/2
 Hood River County Director of Budget
 and Finance
 I hereby certify this partition was examined
 and approved as of this 31 day
 of Dec., 1992
Ronald K. Bradsby
 Hood River County Surveyor
 I hereby certify this partition was examined
 and approved as of this 31st day
 of DECEMBER, 1992
 Planning File Number 92-52
Carla Wabnitz
 Hood River County Planning Director

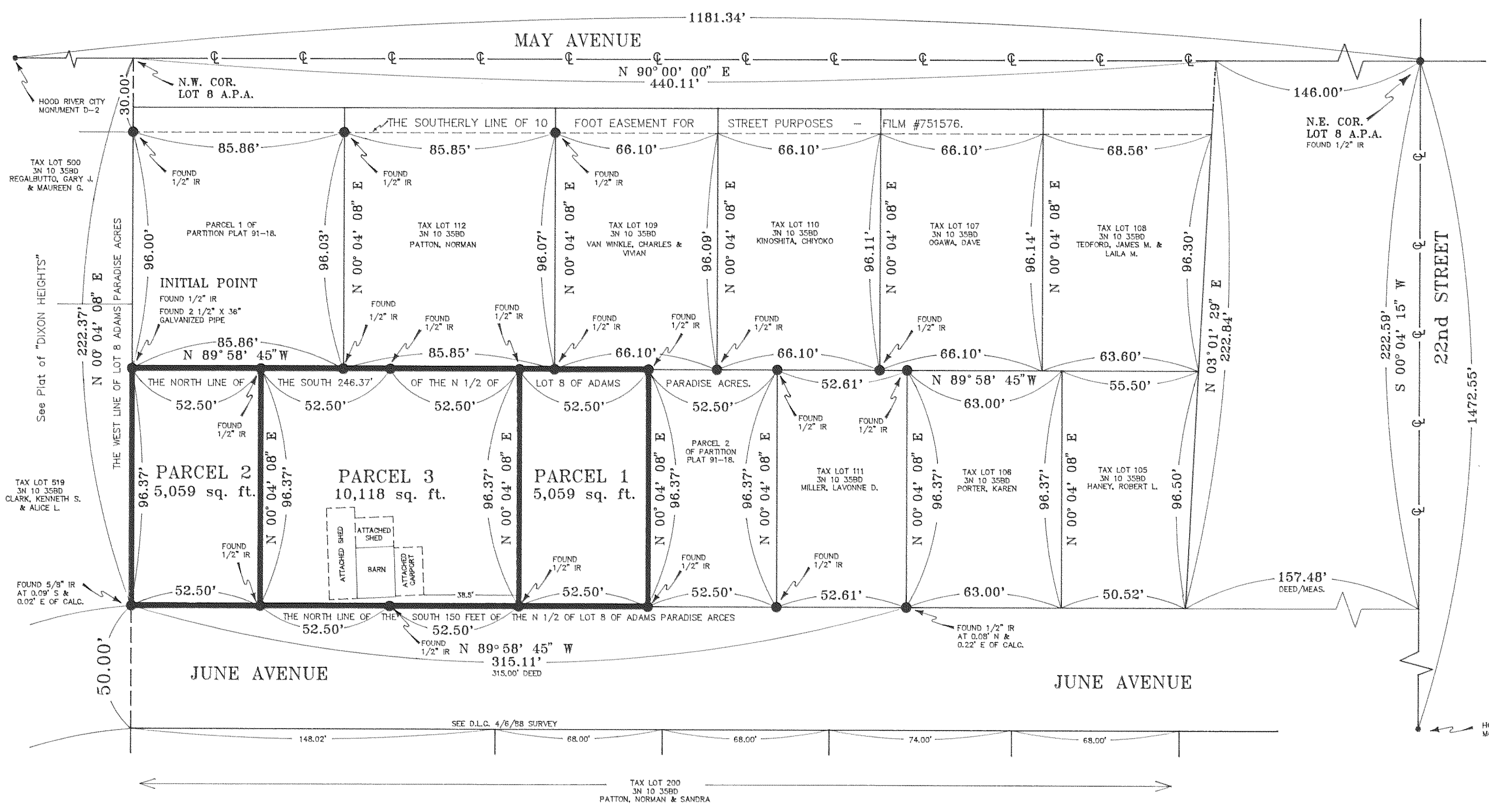

REGISTERED
PROFESSIONAL
LAND SURVEYOR
Ronald K. Bradsby
 OREGON
 JULY 25, 1990
 RONALD K. BRADSBY
 2437

BASIS OF BEARING IS THE LINE BETWEEN CITY OF HOOD RIVER
 MONUMENT L-6 AND THE NORTHEAST CORNER OF LOT 8 OF
 ADAMS PARADISE ACRES AS PER HOOD RIVER COUNTY SURVEYS
 #7591 AND #88072. BASIS OF MONUMENTS FOUND AS PER
 HOOD RIVER COUNTY SURVEY #88072.

- REFERENCES:
- HOOD RIVER COUNTY SURVEY #7591
 - HOOD RIVER COUNTY SURVEY #80073
 - HOOD RIVER COUNTY SURVEY #88072
 - HOOD RIVER COUNTY SURVEY #90047
 - HOOD RIVER COUNTY SURVEY #91052

NARRATIVE: THE PURPOSE OF THIS SURVEY IS FOR
 THE DIVISION OF PARCEL 3 OF PARTITION PLAT 91-18 AS
 RECORDED ON JULY 18, 1991 AT HOOD RIVER COUNTY
 RECORDS. THREE (3) PARCELS WOULD BE CREATED BY
 SAID DIVISION AS SHOWN.

EASEMENTS: NONE.

WATER RIGHTS: NO WATER RIGHT IS APPURTENANT.

PREPARED BY: **R.K.B. DRAFTING**
 2323 JUNE AVENUE
 HOOD RIVER, OR 97031
 (503) 386-2824

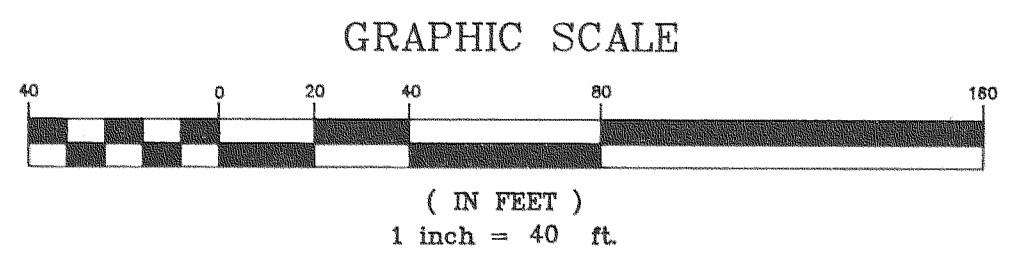

DEC 31 1992
 Certified to be a true and
 correct copy of the ORIGINAL
 Dept. of Records & Assessment
 by *J. Judd*; Deputy

"SURVEY"
 FOR: NORMAN PATTON
 LOCATION: PARCELS LOCATED IN THE
 NORTH 1/2 OF LOT 8 OF ADAMS PARADISE
 ACRES (A.P.A.) OF MAP 3N 10 35BD.
 HOOD RIVER COUNTY, OREGON