

SURVEY IN  
 LOT 45, RIVERVIEW PARK  
 SE 1/4, SEC 13, T 1 N, R 9 E, WM  
 COUNTY OF HOOD RIVER, STATE OF OREGON

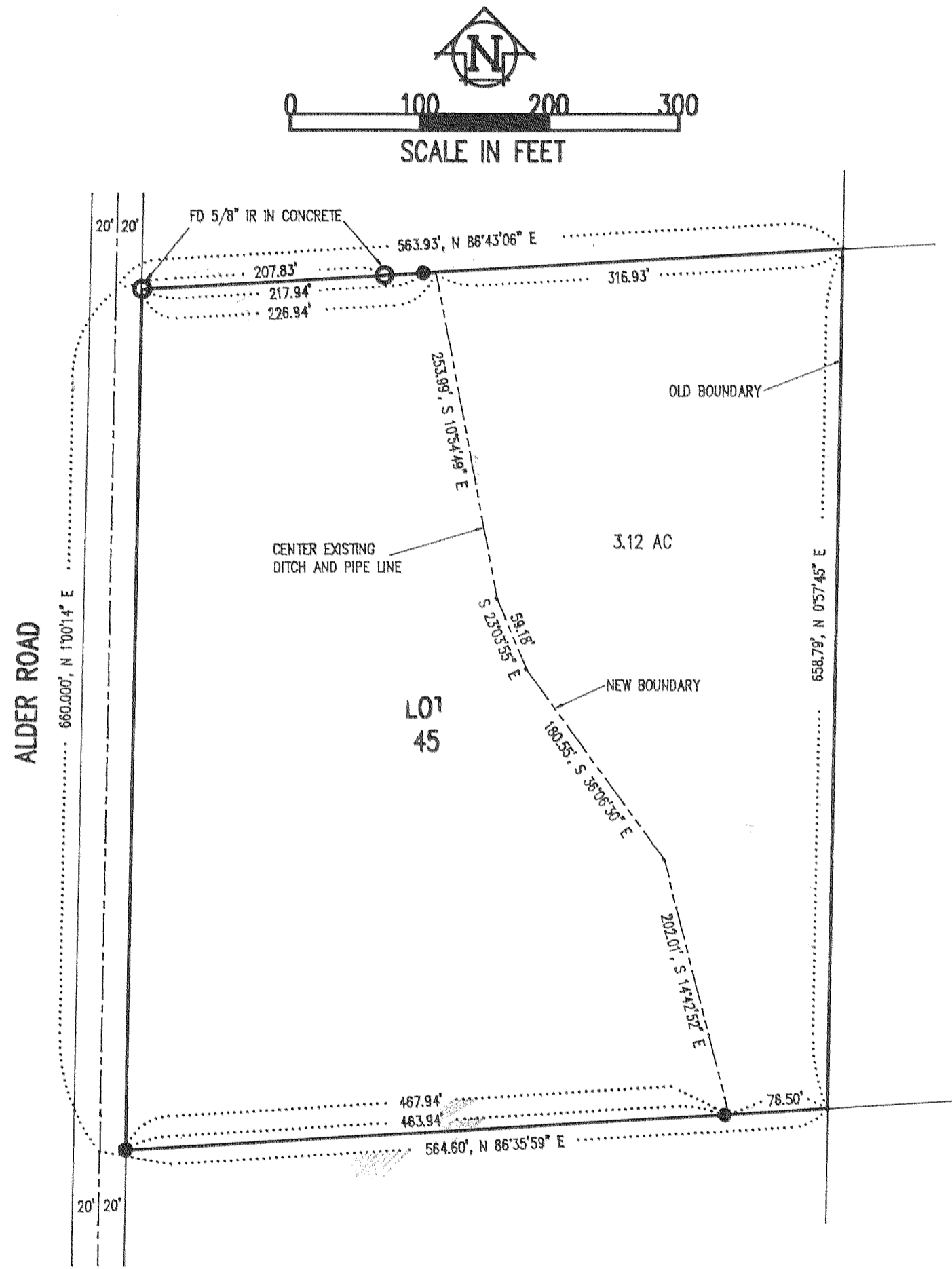

SURVEY FOR  
 CHIYOKO KINOSHITA

**LEGEND**

- = SET 5/8" IR WITH PLASTIC CAP MARKED OR #932 & WA #22098 EXCEPT AS NOTED
- = FOUND MONUMENT AS NOTED
- = CALCULATED CORNER AS NOTED
- ⊠ = CALCULATED 1/4 COR AS NOTED
- ⊞ = CALCULATED SEC COR AS NOTED
- ⊞ = FOUND 1/4 COR AS NOTED
- ⊞ = FOUND SEC COR AS NOTED

**REFERENCE SURVEYS**

SURVEY BY DIELSCHNEIDER, SEPT 1969  
 CS #85085  
 SURVEY BY BISHOP, FEB 1981  
 CS #81017  
 SURVEY BY TERRA, AUG 1987  
 CS #87059

**NARRATIVE OF SURVEY**

THE PURPOSE OF THE SURVEY WAS TO ADJUST THE BOUNDARY OF THE ABOVE TRACT. THE PARCEL HAD BEEN SURVEYED IN 1969. ALSO A 208' BY 208' PARCEL TO THE NORTH HAD BEEN SURVEYED IN 1981. THE SOUTHERLY CORNERS OF THE 1981 SURVEY WERE FOUND, BUT NO CORNERS OF THE 1969 SURVEY WERE FOUND. ALL CORNERS FOUND AND ESTABLISHED, ALONG WITH THE MEASURED BEARINGS AND DISTANCES ARE SHOWN HEREIN.

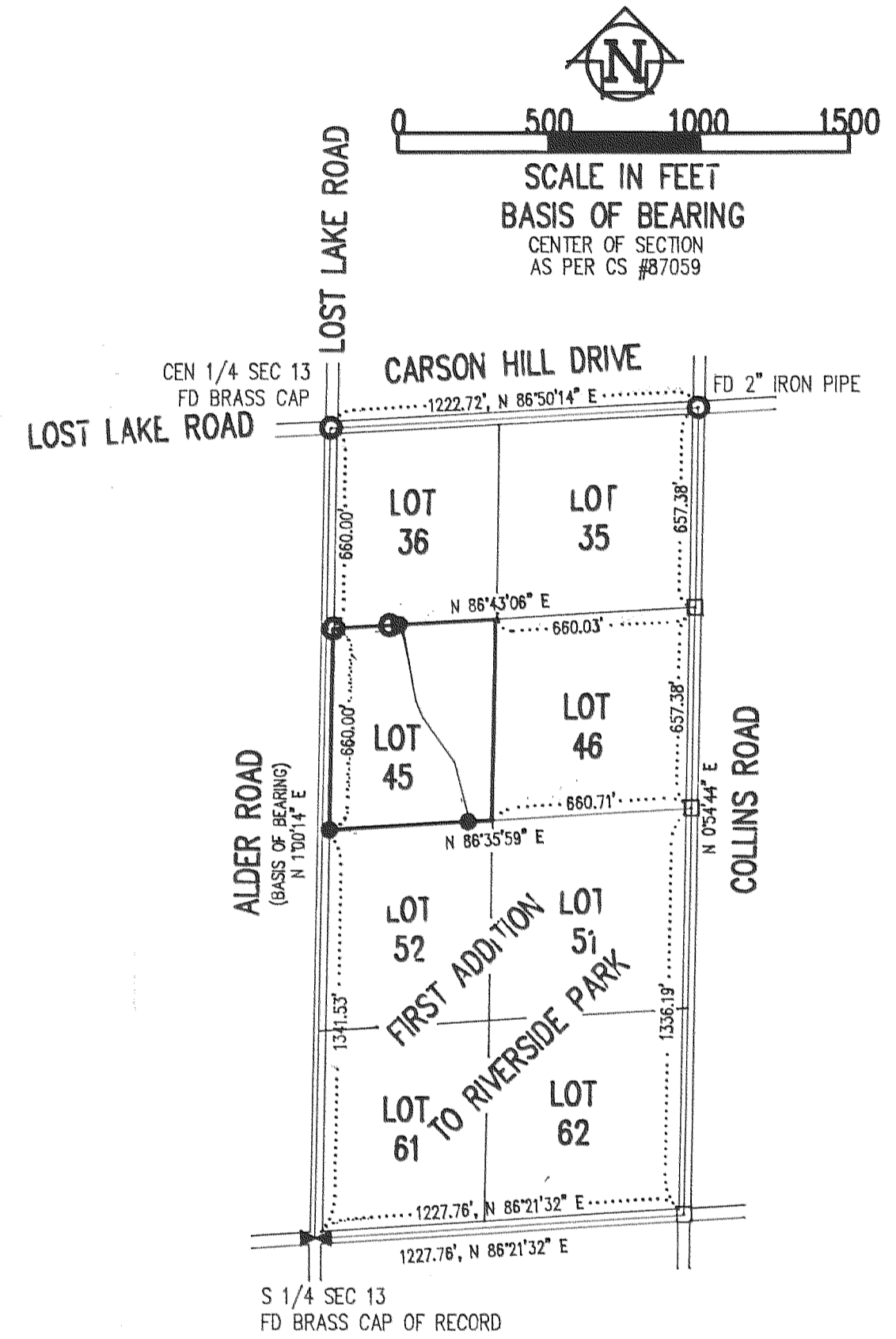

**FILED**

DEC 28, 1992  
*Richard G. Arnold*  
 COUNTY SURVEYOR

REGISTERED  
 PROFESSIONAL  
 LAND SURVEYOR  
*Anthony C. Klein*  
 OREGON  
 JULY 17, 1970  
 ANTHONY C. KLEIN  
 932

**Klein & Assoc.**  
 LAND SURVEYING  
 1109 Country Club Road  
 Hood River, Oregon 97031  
 Tele: (503)386-3322  
 DATE SURVEYED: DECEMBER, 1992  
 JOB NO.: 92086

# 92106