

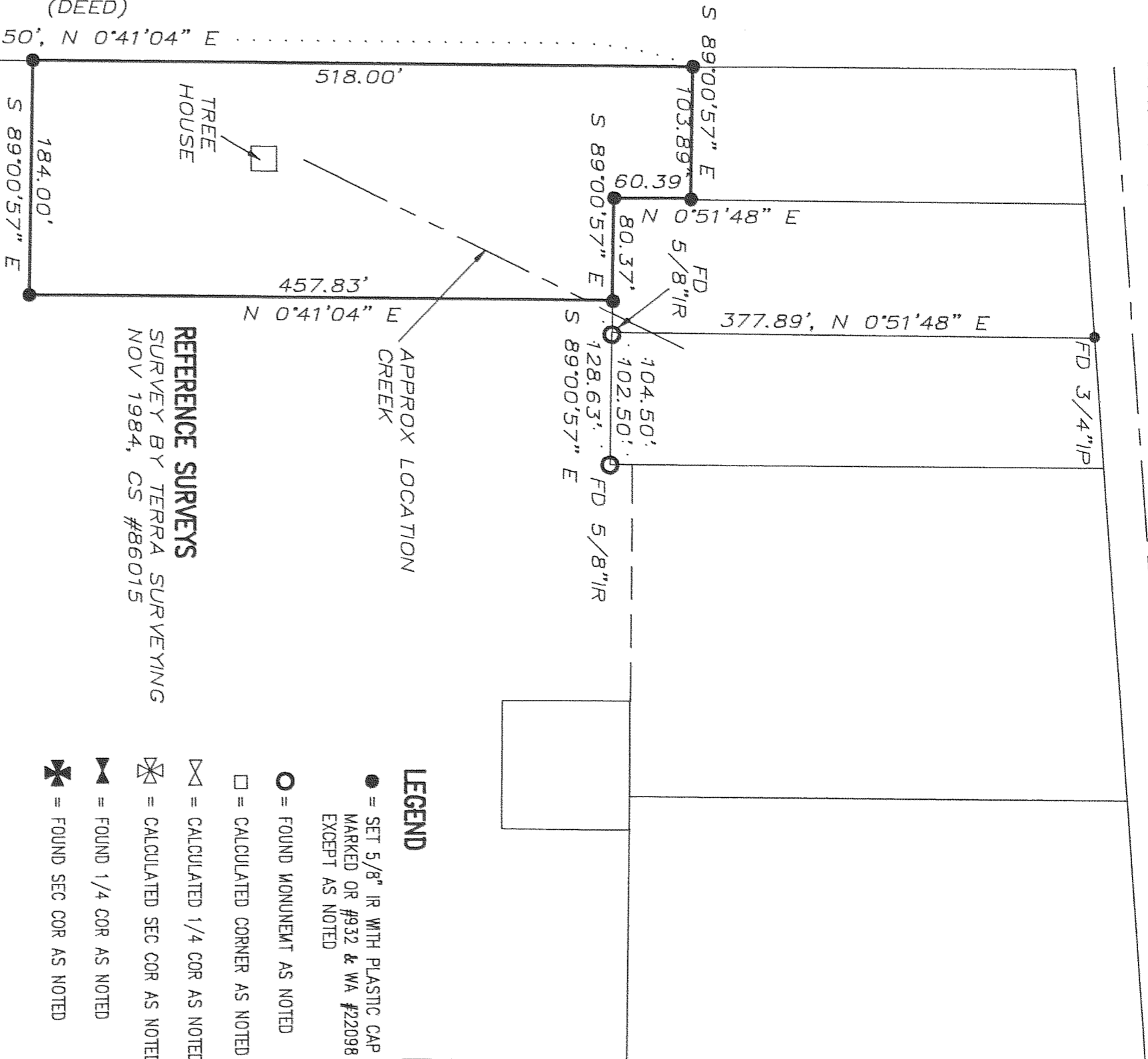

SCALE IN FEET
0 100 200 300

SURVEY IN
SW 1/4 OF THE SW 1/4
SEC 26, T 3 N, R 10 E, WM
COUNTY OF HOOD RIVER, STATE OF OREGON
CASCADE AVE

(BASIS OF BEARING)
(DEED)
892.50', N 0°41'04" E



REFERENCE SURVEYS
SURVEY BY TERRA SURVEYING
NOV 1984, CS #86015

LEGEND
● = SET 5/8" IR WITH PLASTIC CAP
MARKED OR #932 & WA #22098
EXCEPT AS NOTED
○ = FOUND MONUMENT AS NOTED
□ = CALCULATED CORNER AS NOTED
⊠ = CALCULATED 1/4 COR AS NOTED
⊠ = CALCULATED SEC COR AS NOTED
⊠ = FOUND 1/4 COR AS NOTED
⊠ = FOUND SEC COR AS NOTED

NARRATIVE OF SURVEY

THE PURPOSE OF THE SURVEY WAS TO ESTABLISH THE BOUNDARYS OF THE PARCEL AS SHOWN. A LEGAL DESCRIPTION WAS FURNISHED BY THE OWNER. COUNTY SURVEY NO. 86015 WAS USED AS THE BASIS OF THIS SURVEY. ALL MONUMENTS FOUND AND ESTABLISHED ALONG WITH THE MEASURED BEARINGS AND DISTANCE ARE SHOWN HEREIN.

FILED

DEC 28, 1992
Richard A. Klein
COUNTY CLERK
OFFICE

27
34
35
FD BRASS CAP
S 89°00'57" E

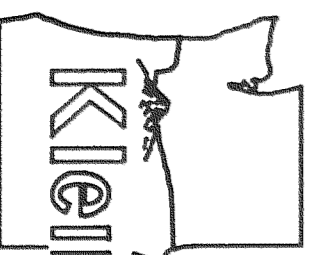

Klein & Assoc.

LAND SURVEYING
1109 Country Club Road
Hood River, Oregon 97031
Tele: (503)386-3322
DATE SURVEYED: DEC 1992
JOB NO.: 92063

REGISTERED
PROFESSIONAL
LAND SURVEYOR
ANTHONY C. KLEIN
JULY 17, 1970
OREGON
932

SURVEY FOR
GERRY BRIFFETT

92104