

Dec 1 3 27 PM '92

Partition Plat # 9224

Instrument received on the 1st  
day of December, 1992  
at 3:27 P.M.

Sandra E. Berry  
Hood River Director of Records  
and Assessments

SURVEYOR'S CERTIFICATE:

I, Danny L. Cron,  
being first duly sworn, depose and say  
that I have correctly surveyed and marked  
with proper monuments the lands  
represented on this Partition Plat, the  
boundaries being described in instrument:

# 92216, dated 7/15/92,  
Hood River County Deed Records to  
Pat McAllister and Gail  
McAllister, husband and wife

ACKNOWLEDGEMENTS:

We the owner(s) of the land shown  
herein, hereby declare that this division  
of land has been made with our free  
consent and in accordance with our  
desires.

Pat McAllister 12-1-92  
OWNER DATE

STATE OF Oregon )  
COUNTY OF Hood River )s.s.  
Subscribed and sworn to before me this  
1st day of December 1992

by Dianne Sherwood

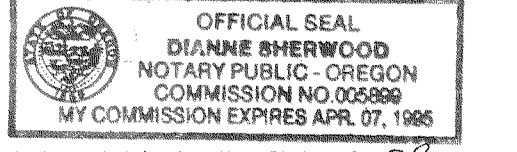

Notary Public for the State of OR  
My commission expires Apr. 7, 1995

Gail R. McAllister 12-1-92  
OWNER DATE

STATE OF Oregon )  
COUNTY OF Hood River )s.s.  
Subscribed and sworn to before me this  
1st day of December 1992

by Dianne Sherwood

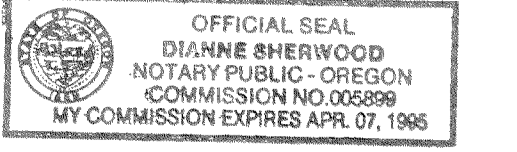

Notary Public for the State of OR  
My commission expires Apr. 7, 1995

APPROVALS:

I hereby certify that all taxes and  
assessment due hereon have been fully  
paid as required by law.

Daniel Guy Chamness, CPA  
Hood River County Director of  
Budget and Finance

I hereby certify this partition was  
examined and approved as of this 30  
day of Nov., 1992

Richard G. Arnold  
Hood River County Surveyor

I hereby certify this partition was  
examined and approved as of this 1st  
day of DECEMBER, 1992

Planning File Number 92-220 (MAJOR)  
Don Thomas Wilby, For  
Hood River COUNTY Planning Director

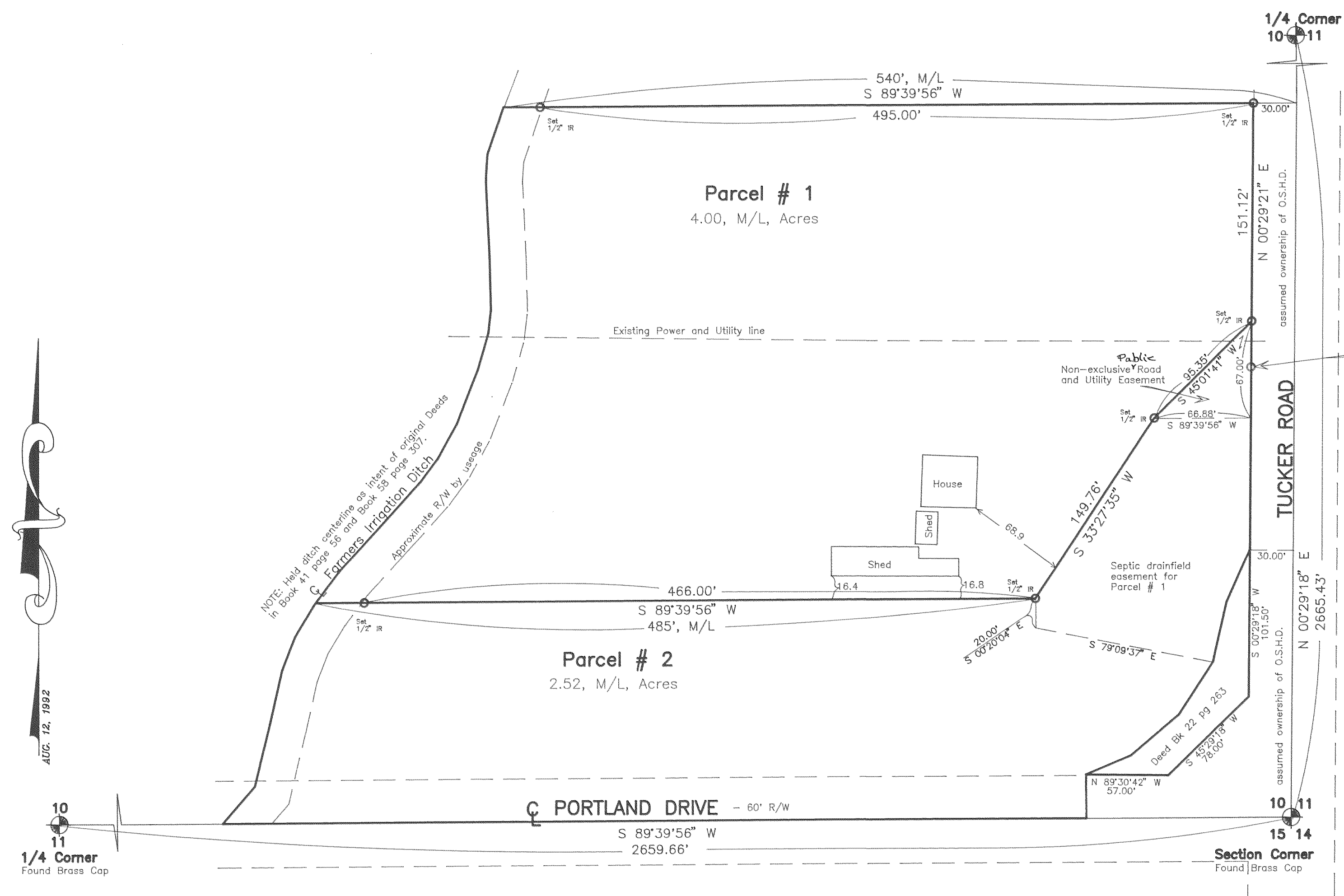

AUG. 12, 1992

10  
11  
1/4 Corner  
Found Brass Cap

1/4 Corner  
10  
11

TUCKER ROAD

PORTLAND DRIVE - 60' R/W

Section Corner  
Found Brass Cap

FILED

DEC 14, 1992  
Richard G. Arnold  
COUNTY SURVEYOR  
DEPUTY

"SURVEY"

FOR - Pat McAllister

LOCATION - Parcels located in  
the Southeast 1/4 of Section 10,  
Township 2 North, Range 10 East,  
Willamette Meridian -  
HOOD RIVER COUNTY,  
OREGON

REGISTERED  
PROFESSIONAL  
LAND SURVEYOR

Danny L. Cron  
OREGON  
AUGUST 22, 1975  
DANNY L. CRON  
1028  
Aug. 12, 1992

DLC SURVEYING  
ESTABLISHED 1978

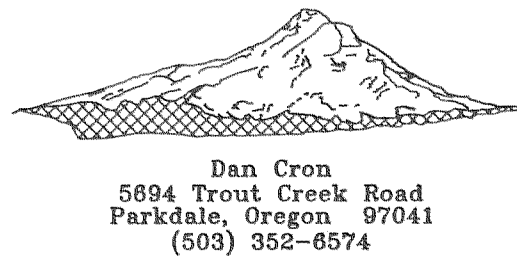

Basis of Bearing and Section control as per DLC 3/30/88 Survey.

NOTE: Iron rod (IR) monuments set have yellow, plastic cap stamped "LS 1028" affixed.

NARRATIVE: The purpose of this survey is for the division of T.L. 4200 of 2N 10 10D as shown.

WATER RIGHTS: Parcel has no water rights filed with the State of Oregon.

GRAPHIC SCALE

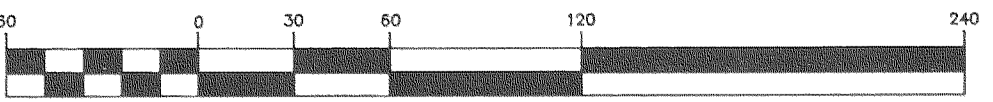

( IN FEET )  
1 inch = 60 ft.

DEC 1 1992

Certified to be a true and  
correct copy of the ORIGINAL  
Dept. of Records & Assessment  
by D. Larum Deputy