

Calculated Deed call for a 1 1/2" X 30" IP in concrete at 774.95' North and 1473.29' West of East 1/4 of Section 12. Area filled with 6" Highway fill - Did not dig to 1933 ground. Found loose 3/4" X 12" IP buried 1 foot, M/L, in area.

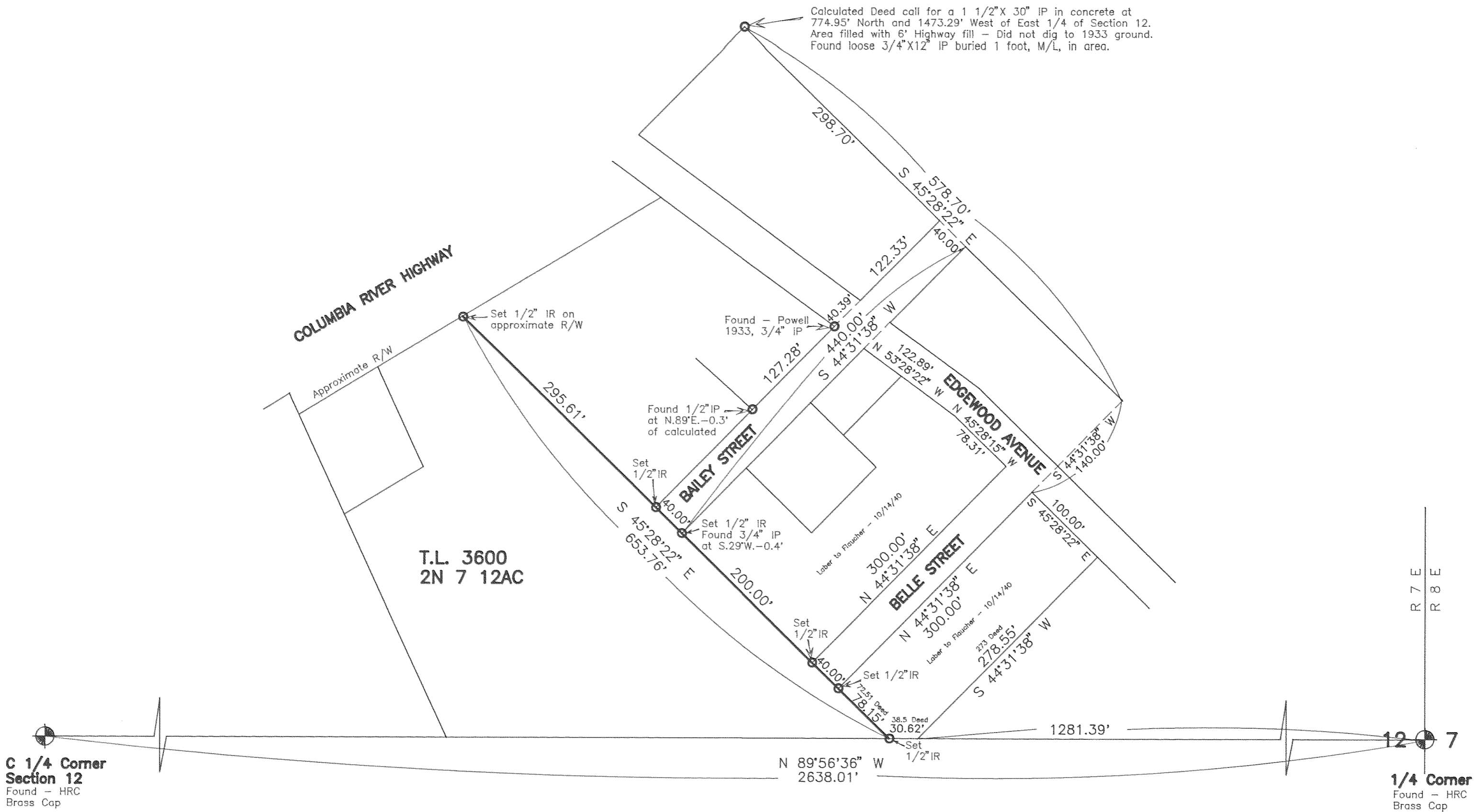

C 1/4 Corner  
Section 12  
Found - HRC  
Brass Cap

1/4 Corner  
Found - HRC  
Brass Cap

Basis of Bearing as per Deeds rotated 00°02'18" clockwise

NOTE: Iron rod (IR) monuments set have yellow, plastic cap stamped "LS 1028" affixed

NARRATIVE: The purpose of this survey was to locate the Easterly line of T.L. 3600 of 2N 7 12AC. Basis of Survey Control was Powell 1933 survey field notes at which time line was originally created. This survey is not in complete agreement with Hood River County Survey numbers 77043, 83019, or 85081.

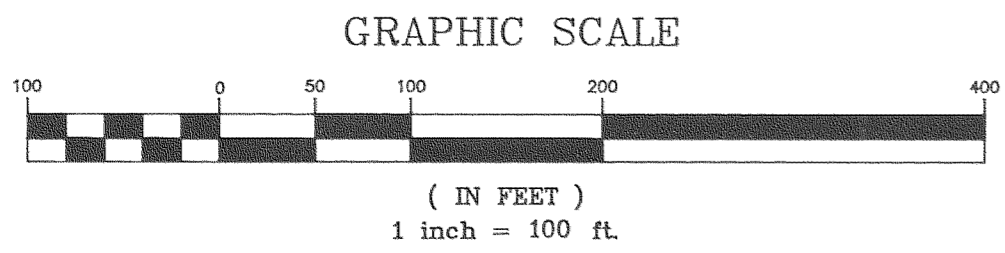

" SURVEY"  
FOR - City of Cascade Locks  
LOCATION - Parcel located  
in the Northeast 1/4 of Section 12,  
Township 2 North, Range 7 East,  
Willamette Meridian -  
HOOD RIVER COUNTY,  
OREGON

**FILED**  
NOV 23, 1992  
*Richard G. Arnold*  
COUNTY SURVEYOR  
DEPUTY

REGISTERED  
PROFESSIONAL  
LAND SURVEYOR  
*Danny L. Cron*  
OREGON  
AUGUST 22, 1975  
DANNY L. CRON  
1028  
Sept. 24, 1992

DLC SURVEYING  
ESTABLISHED 1976  
  
Dan Cron  
5694 Trout Creek Road  
Parkdale, Oregon 97041  
(503) 352-6574