

North 1/4 Corner
 Found - 1/2" IR
 as per DLC 11/27/82
 Survey

Section Corner

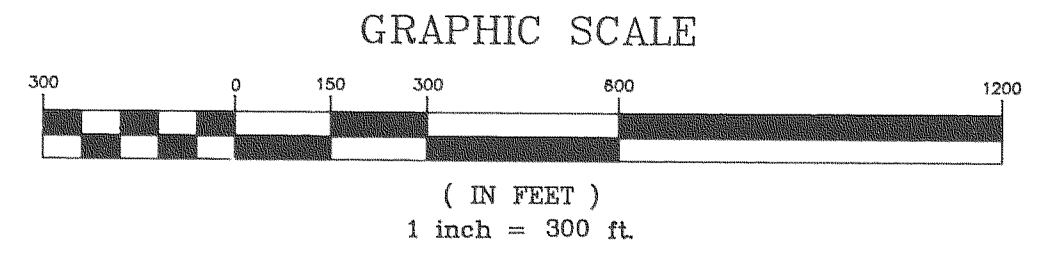
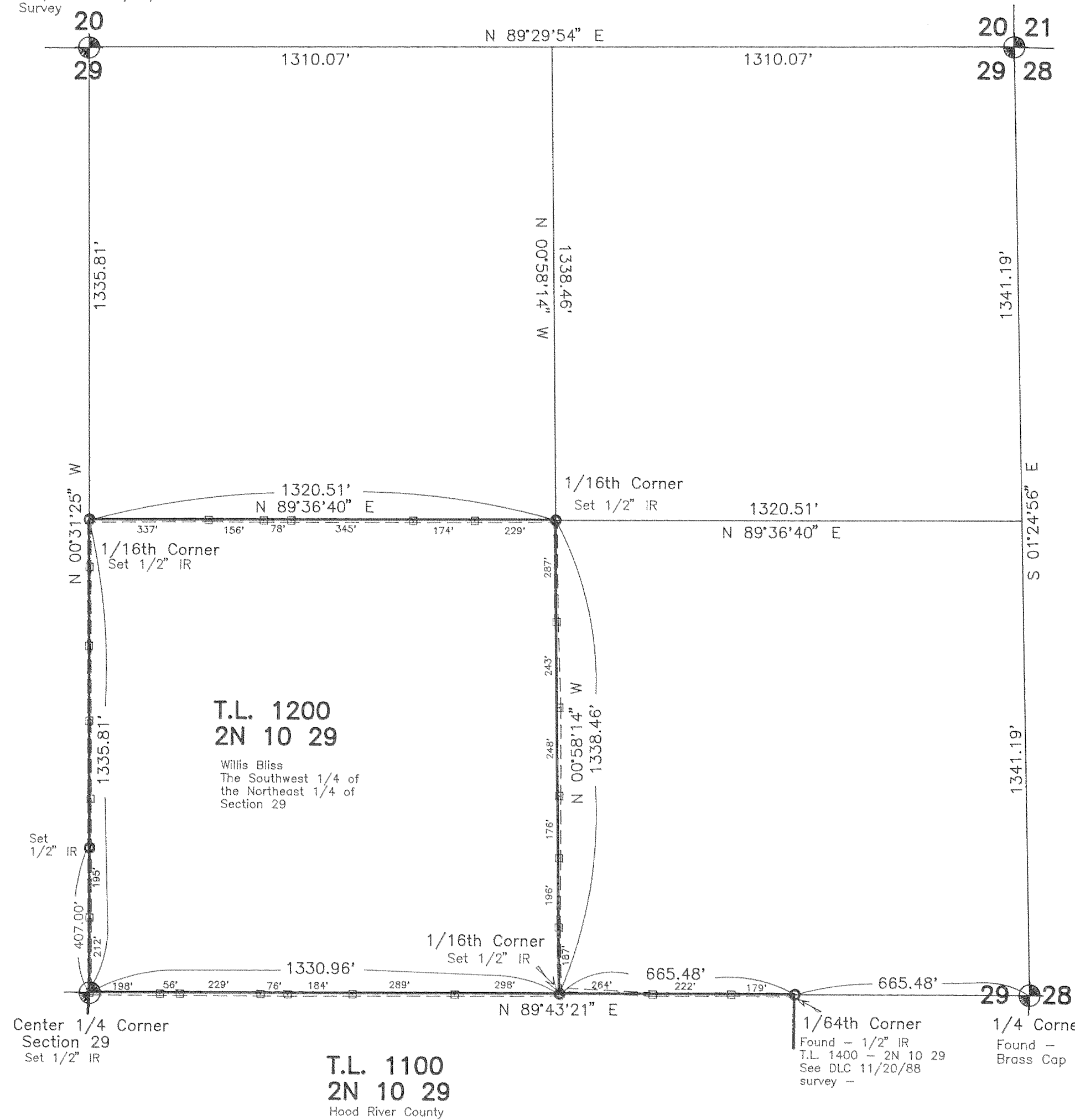

Basis of Bearing and Survey control as per D.L.C.
 11/27/82, 11/20/88 and 4/16/91 surveys.

○ = Iron rod (IR) monument set with yellow, plastic cap stamped "LS 1028" affixed and steel fence post alongside.

□ = Set red with white top steel fence post on line.

NARRATIVE: The purpose of this survey was to locate and monument existing line as shown.

"SURVEY"
 FOR — Willis Bliss and Hood River County
 LOCATION — Lines located in the
 Northeast 1/4 of Section 29, Township
 2 North, Range 10 East, Willamette Meridian —
 HOOD RIVER COUNTY, OREGON

FILED
 NOV 23, 1992
Daniel S. Andl
 COUNTY SURVEYOR

REGISTERED
 PROFESSIONAL
 LAND SURVEYOR
Danny L. Cron
 OREGON
 AUGUST 22, 1975
 DANNY L. CRON
 1028
 Nov. 1, 1992

