

**SURVEY IN THE
SW 1/4, SEC 17 & SE 1/4 SEC 18
T 2 N, R 10 E, WM, HOOD RIVER CO., OREGON**



0 300 600 900

**SCALE IN FEET
BASIS OF BEARING
CS #83072**

LEGEND

- = SET 5/8" IR WITH PLASTIC CAP MARKED OR #932 & WA #22098 EXCEPT AS NOTED
- = FOUND MONUMENT AS NOTED
- = CALCULATED CORNER AS NOTED
- ⊕ = FD SECTION COR AS NOTED
- ⊗ = CALCULATED SECTION CORNER
- ◀ = FD 1/4 COR AS NOTED
- ⊞ = CALCULATED 1/4 CORNER

REFERENCE SURVEYS

SURVEY BY TERRA SURVEYING
JULY 1983, CS #83072

NARRATIVE OF SURVEY

THE PURPOSE OF THE SURVEY WAS TO LOCATE AND SET CORNERS ON THE PROPERTY LINES AS HIGHLIGHTED ON THE PLAT. I LOCATED THE SOUTH AND WEST 1/4 CORNERS OF SECTION 17 AND HELD THEM. I ROTATED MY SURVEY TO CS #83072 AND CALCULATED THE CENTER OF SECTIONS 17 & 18. I THEN LOCATED THE SOUTH 1/4 OF 18 AND THE SECTION COR COMMON TO SECTION 17, 18, 19, & 20 AND CALCULATED THE NECESSARY 1/16TH CORNERS. ALL MONUMENTS FOUND AND SET, ALONG WITH THE MEASURED BEARINGS AND DISTANCES ARE SHOWN HEREIN.

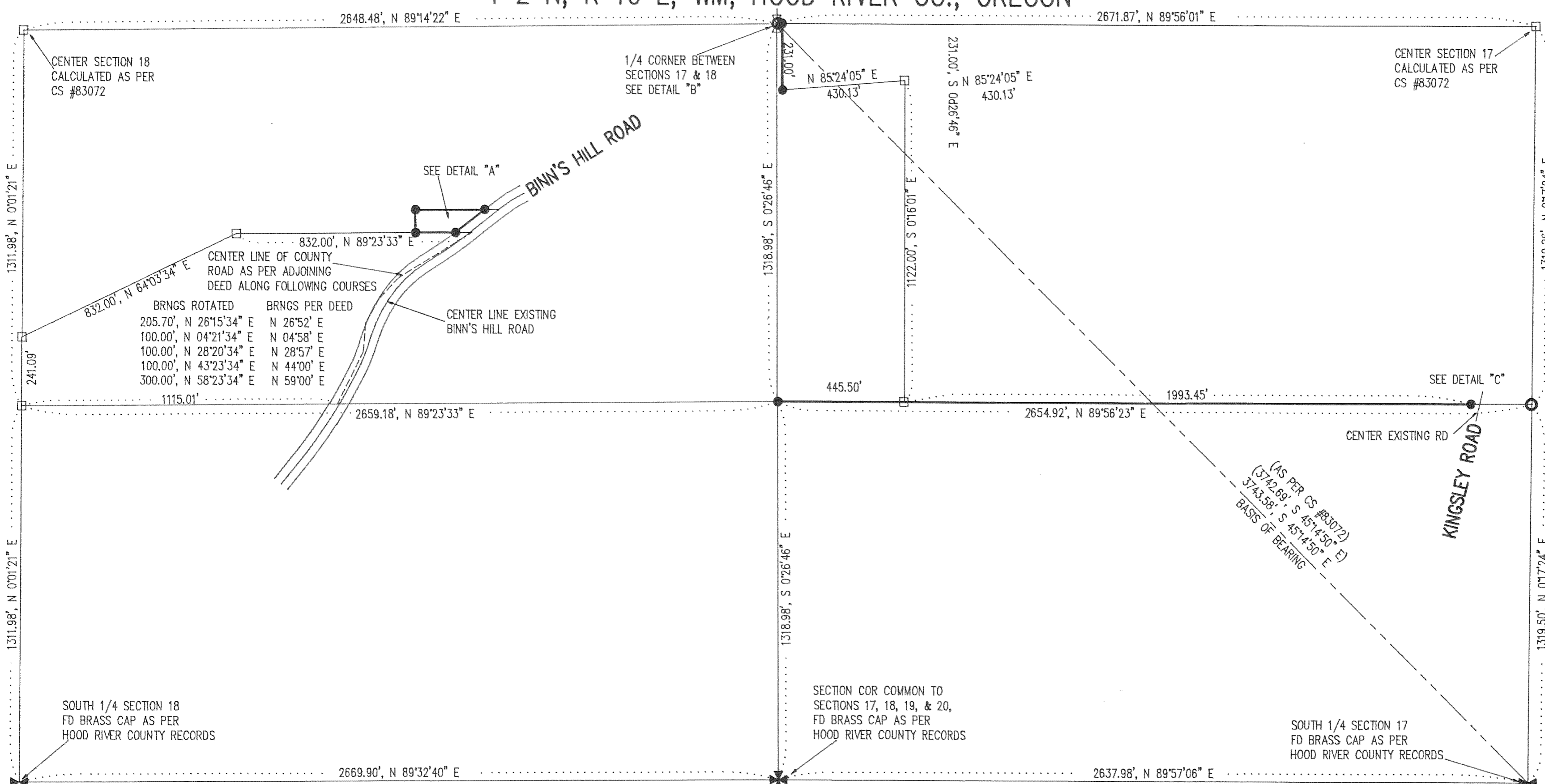

FILED

NOV 23, 1992

Richard G. Small
COUNTY SURVEYOR

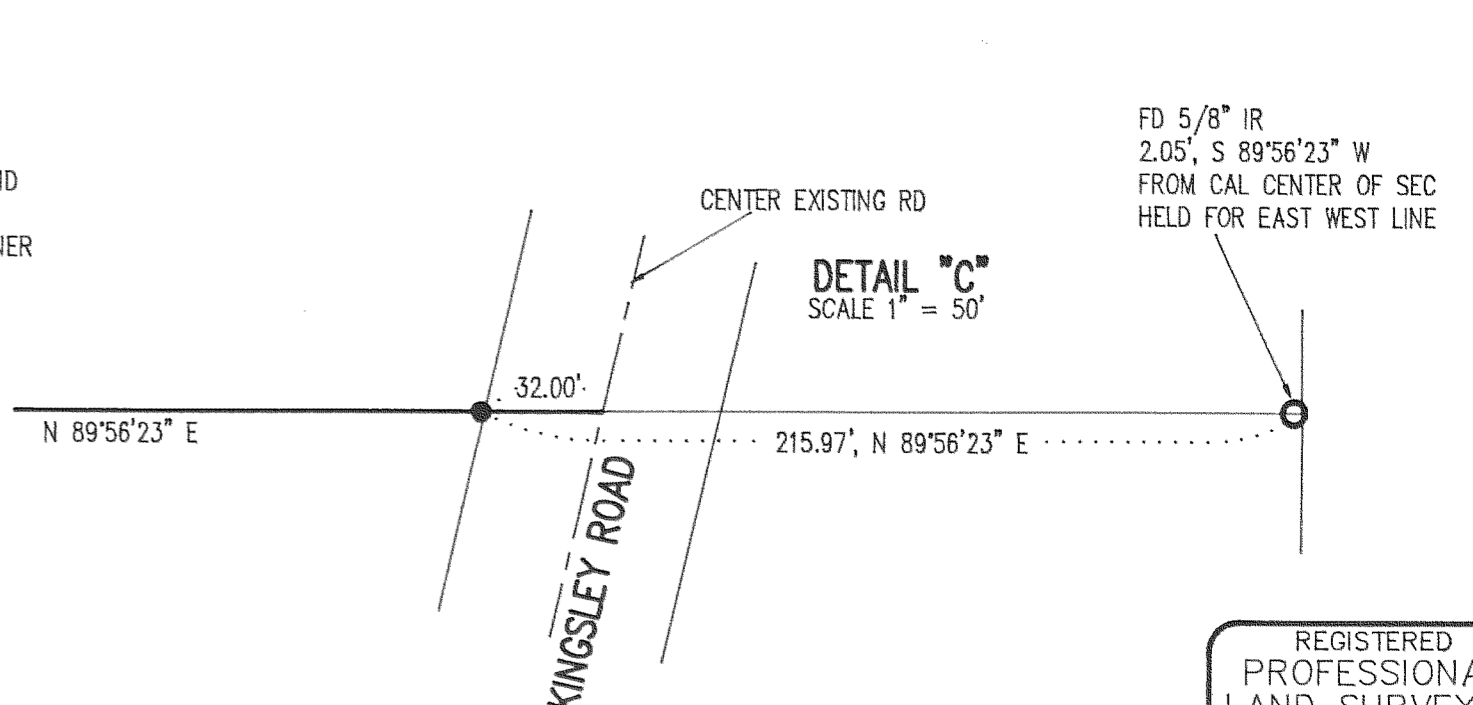
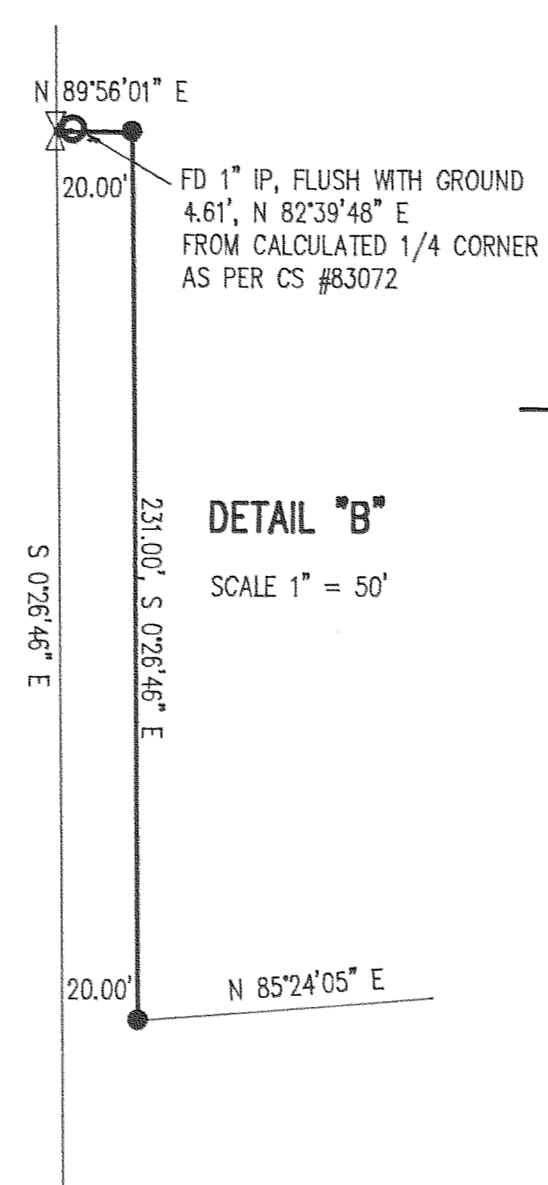
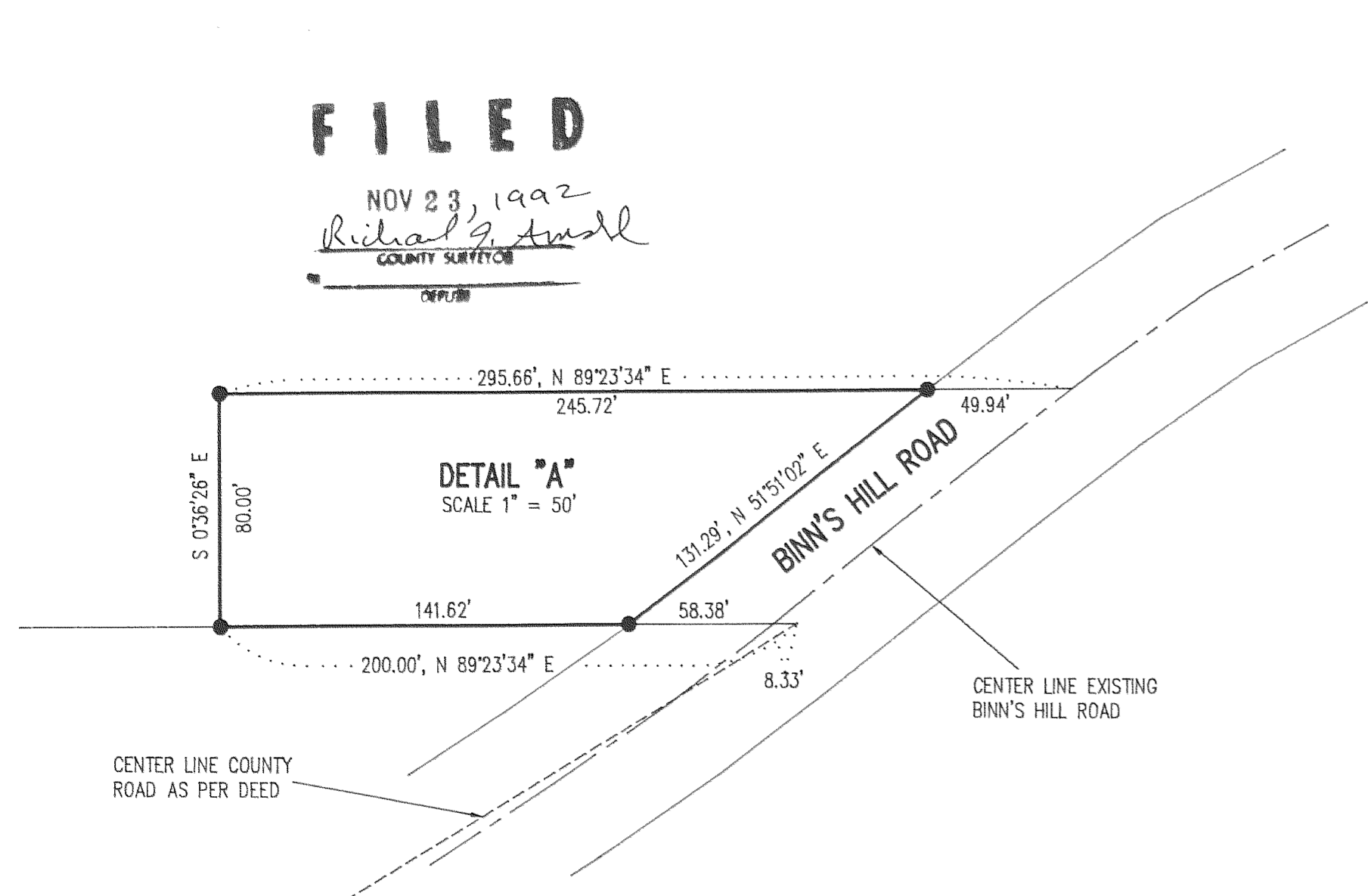

**SURVEY FOR
GOERGE AKIYAMA
&
DICK KOBAYASHI**

REGISTERED
PROFESSIONAL
LAND SURVEYOR

OREGON
JULY 17, 1970
ANTHONY C. KLEIN
932



Klein & Assoc.

LAND SURVEYING
1109 Country Club Road
Hood River, Oregon 97031
Tele: (503)386-3322

DATE SURVEYED: OCT & NOV 1992
JOB NO.: 92031

92091