

Nov 2 1 47 PM '92

Partition Plat # 9220

Instrument received on the 2nd day of Nov., 1992 at 1:47 P.M.

Sandra E. Berry
Hood River County Director of Records
and Assessments

SURVEYOR'S CERTIFICATE

I, ROY O. GAYLORD,
being first duly sworn, depose and say that I have
correctly surveyed and marked with proper
monuments the lands represented on this Partition
Plat, the boundaries being described in
Instruments:
882468, dated 10-26-1988,
Hood River County Deed Records to
KENNETH R. & SHARON A. BROWN

_____, dated _____,
Hood River County Deed Records to _____

_____, dated _____,
Hood River County Deed Records to _____

ACKNOWLEDGEMENTS

We the owner(s) of the land shown herein, hereby
declare that this division of land has been made with
our free consent and in accordance with our desires.

Sharon Brown 30 Nov 92
OWNER DATE
Sharon Brown 08-30-92
OWNER DATE

OWNER DATE
STATE OF OREGON
COUNTY OF HOOD RIVER } s.s.
Subscribed and sworn to before me on this
30th day of August, 1992

by Janis Gaylord

Notary Public for the State of Oregon
My commission expires 12-12-93

APPROVALS

I hereby certify that all taxes and assessments due
hereon have been fully paid as required by law.
Daniel Guy Chammes, CPA
Hood River County Director of Budget and
Finance

I hereby certify this partition was ex-
amined and approved as of this 10 day
of Sept., 1992
Richard J. Arndt
Hood River County Surveyor

I hereby certify this partition was ex-
amined and approved as of this 11th day
of SEPTEMBER, 1992.
Planning File Number 92-25

Hood River Chalbridge, Planning Director

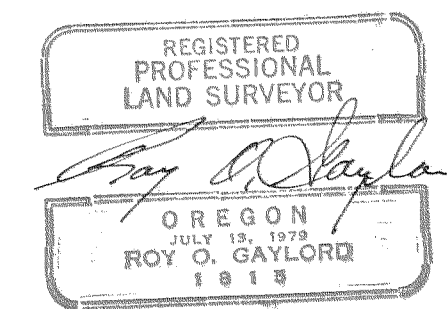

NARRATIVE:

HELD FOUND IRON RODS OF RECORD ALONG NORTH
LINE AS BEST REPRESENTATION OF "... THE NORTH
LINE OF THE ANNIE MAY KING TRACT" AS PER
BOOK 4, PAGE 46.
NO MAJOR DISCREPANCIES WERE FOUND.

NO WATER RIGHTS APPURTANENT

LOCATION OF SURVEY:

A PART OF THE NORTHEAST QUARTER OF THE
SOUTHEAST QUARTER OF SECTION 35, TOWNSHIP
3 NORTH, RANGE 10 EAST, WILLAMETTE MERIDIAN,
IN THE CITY OF HOOD RIVER, HOOD RIVER COUNTY,
OREGON.

BASIS OF BEARING:

TERRA PROJECT No. 8354

REFERENCES:

PLS 183, NOVEMBER 1970; AUGUST 1967; JANUARY 1969,
MURRAY KAY, MARCH 1912.
TERRA SURVEYING, PROJECTS 8354, 8539

LEGEND:

- SET 5/8" X 30" IRON ROD W/CAP
- CALCULATED, NOT FOUND OR SET
- FOUND MONUMENT OF RECORD
- () DEED OR PLAT CALL

TERRA SURVEYING

DATE: AUGUST, 1992
SCALE: 1" = 20'
PROJECT: #9242
P.O. BOX 617
HOOD RIVER, OREGON 97031

PHONE: (503) 386-4531

(3N 10 35DA TL 4000)

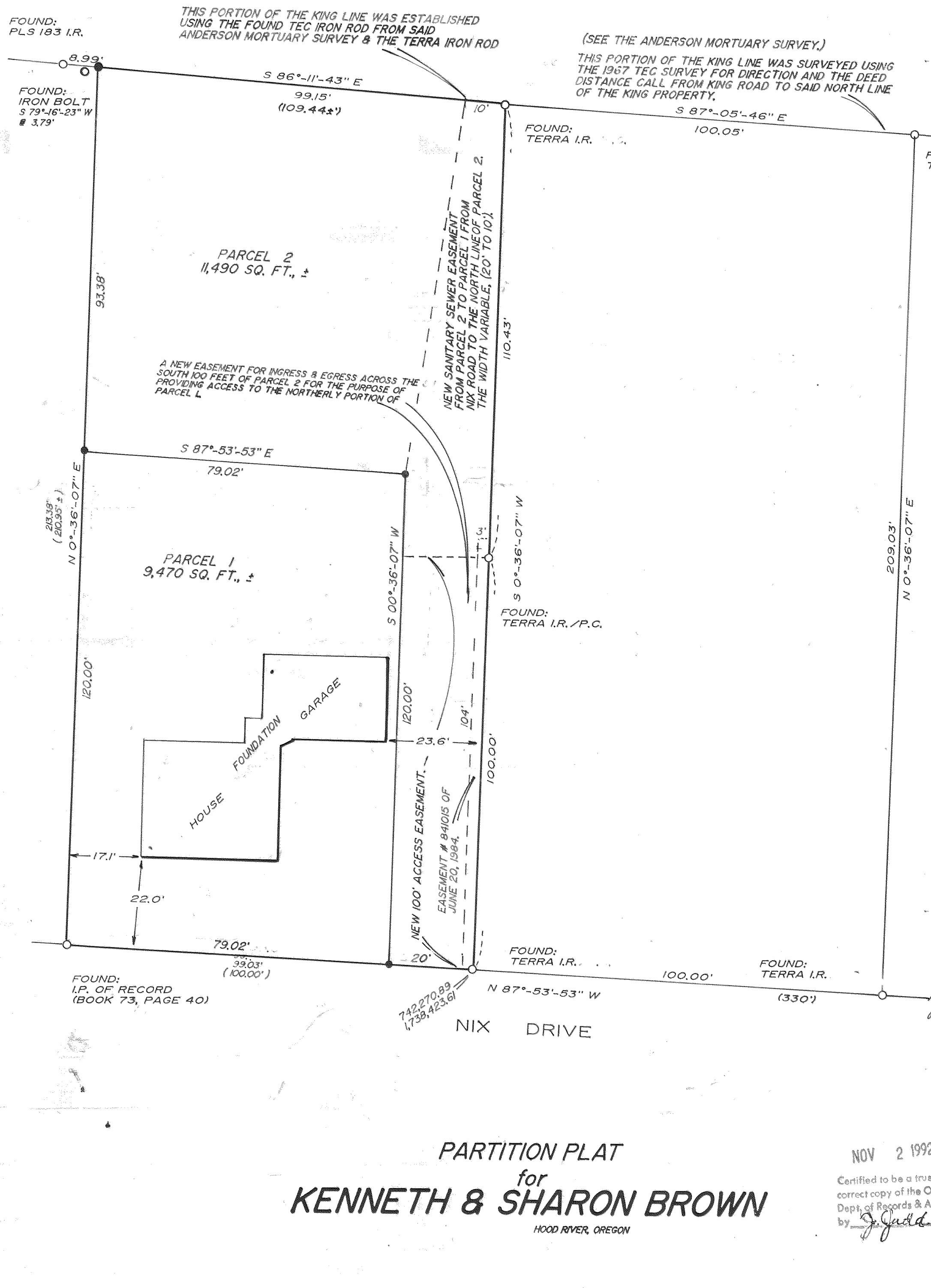

FILED
NOV 23, 1992
Richard J. Arndt
COUNTY SURVEYOR

PARTITION PLAT
for
KENNETH & SHARON BROWN
HOOD RIVER, OREGON

NOV 2 1992
Certified to be a true and
correct copy of the ORIGINAL
Dept. of Records & Assessment
by J. G. [Signature] Deputy