

**NARRATIVE:**

I FOUND 2 UNRECORDED MONUMENTS AS SHOWN ON MY MAP WHICH APPEAR TO FIT THE EXISTING CREEK CENTER LINE IF THE DEED PROPERTY WAS SURVEYED BACKWARD.  
HOWEVER, THIS WOULD LEAVE A 9.06' DISCREPANCY FROM THE DEED P.O.B. TO THE 1/16 CORNER. I CHOSE TO MONUMENT THE SPECIFIC DEED CALLS AND SHOW THE DIFFERENCES UPON THE MAP.

**LOCATION OF SURVEY:**

A PART OF THE NORTHWEST QUARTER OF THE NORTHEAST QUARTER OF SECTION 3, TOWNSHIP 2 NORTH, RANGE 10 EAST, WILLAMETTE MERIDIAN, IN HOOD RIVER COUNTY, OREGON.

**BASIS OF BEARING:**

PRIOR SURVEYS IN THIS AREA

**REFERENCES:**

TERRA SURVEYING PROJECTS: #8831, 8831B AND 8831C.

**LEGEND:**

- SET 5/8" X 30" IRON ROD W/CAP
- FOUND MONUMENT AS NOTED
- CALCULATED, NOT FOUND OR SET
- ( ) DEED OR PLAT CALL

**TERRA SURVEYING**

DATE: JULY, 1992  
SCALE: 1" = 20'  
PROJECT: #9239  
P.O. BOX 617  
HOOD RIVER, OREGON 97031  
PHONE: (503) 386-4531

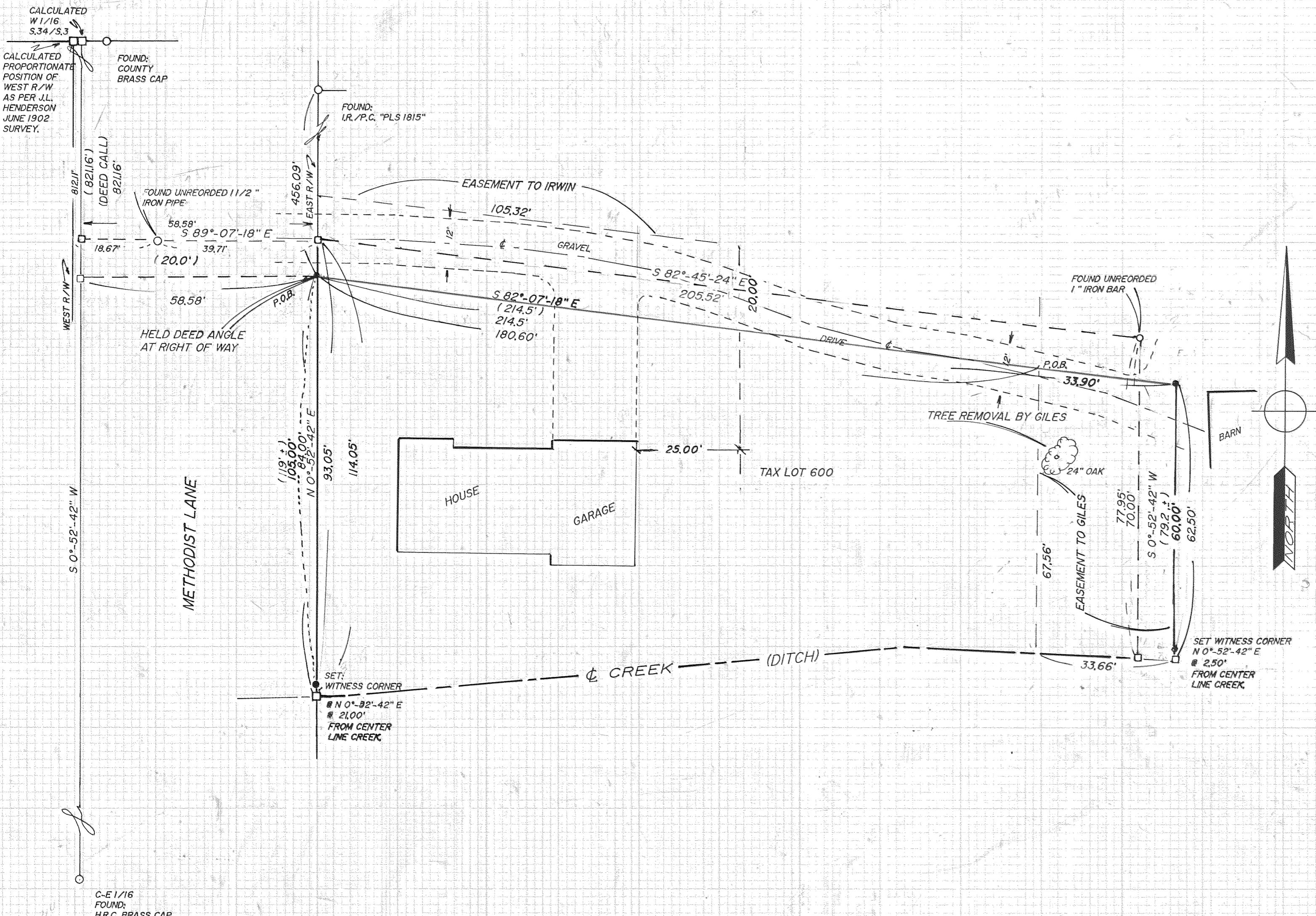

**FILED**

OCT 25, 1992  
Richard G. Shull  
COUNTY SHERIFF

SURVEY  
for  
**IDA M. IRWIN**  
HOOD RIVER, OREGON

REGISTERED  
PROFESSIONAL  
LAND SURVEYOR

OREGON  
JULY 13, 1979  
ROY O. GAYLORD  
1815