

16
12 7

684', EAST

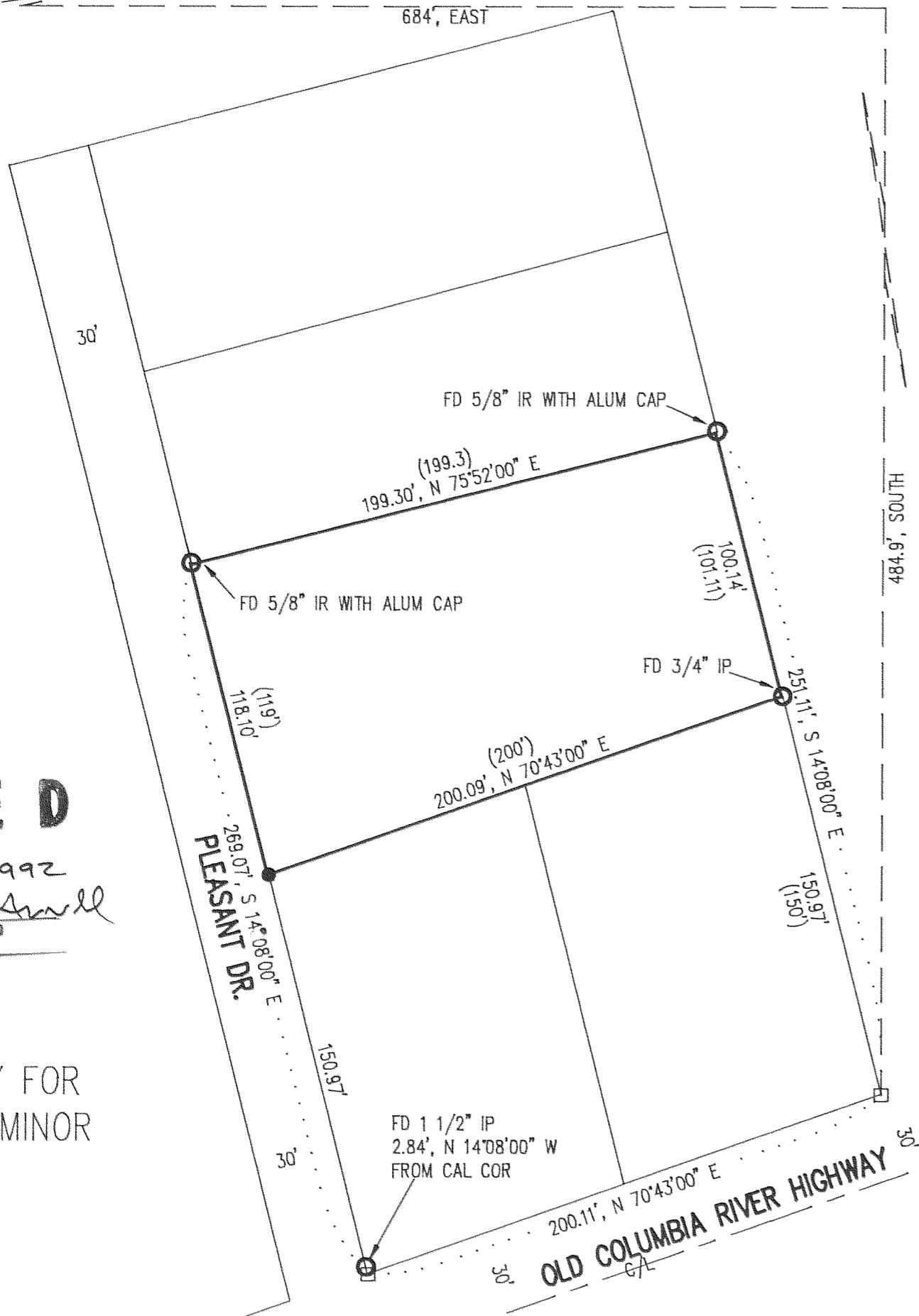

SURVEY IN THE
NW 1/4, SEC. 7, T 2 N, R 8 E, WM
COUNTY OF HOOD RIVER, STATE OF OREGON



SCALE IN FEET
BASIS OF BEARING
CS #7204, EAST LINE PLEASANT DR.

LEGEND

- = SET 5/8" IR WITH PLASTIC CAP MARKED OR #932 & WA #22098 EXCEPT AS NOTED
- = FOUND MONUMENT AS NOTED
- = CALCULATED CORNER AS NOTED
- (000') = DEED CALL
- ⊗ = CALCULATED SEC COR AS PER DEED CALL

REFERENCE SURVEYS

SURVEY BY NEWTON SURVEYING
JAN 1972, CS #7204

FILED

OCT 25, 1992

Richard G. Small
COUNTY SURVEYOR

DEPL

SURVEY FOR
LILLIAN MINOR

NARRATIVE OF SURVEY

THE PURPOSE OF THE SURVEY WAS TO ESTABLISH THE SOUTH LINE OF THE PARCEL SHOWN HEREIN. THE CORNERS THAT WERE FOUND AND ESTABLISHED AS PER NEWTON SURVEY WERE LOCATED IN THE FIELD. THESE WERE USED TO ESTABLISH THE ONE CORNER REMAINING TO BE SET. ALL MONUMENTS FOUND AND SET, ALONG WITH THE MEASURED BEARINGS AND DISTANCES ARE SHOWN HEREIN.

REGISTERED
PROFESSIONAL
LAND SURVEYOR

Anthony C. Klein
OREGON
JULY 17, 1970
ANTHONY C. KLEIN
932

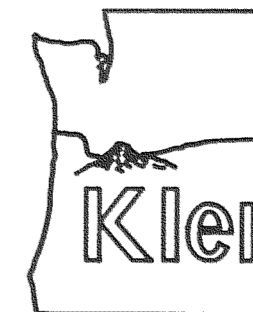

Klein & Assoc.

LAND SURVEYING
1109 Country Club Road
Hood River, Oregon 97031
Tele: (503)386-3322
DATE SURVEYED: OCT 1992
JOB NO.: 92054

92082