

REGISTERED  
PROFESSIONAL  
LAND SURVEYOR

*Danny D. Cron*

OREGON  
AUGUST 22, 1975  
DANNY L. CRON  
1028

July 17, 1992



SCALE  
1"=200'

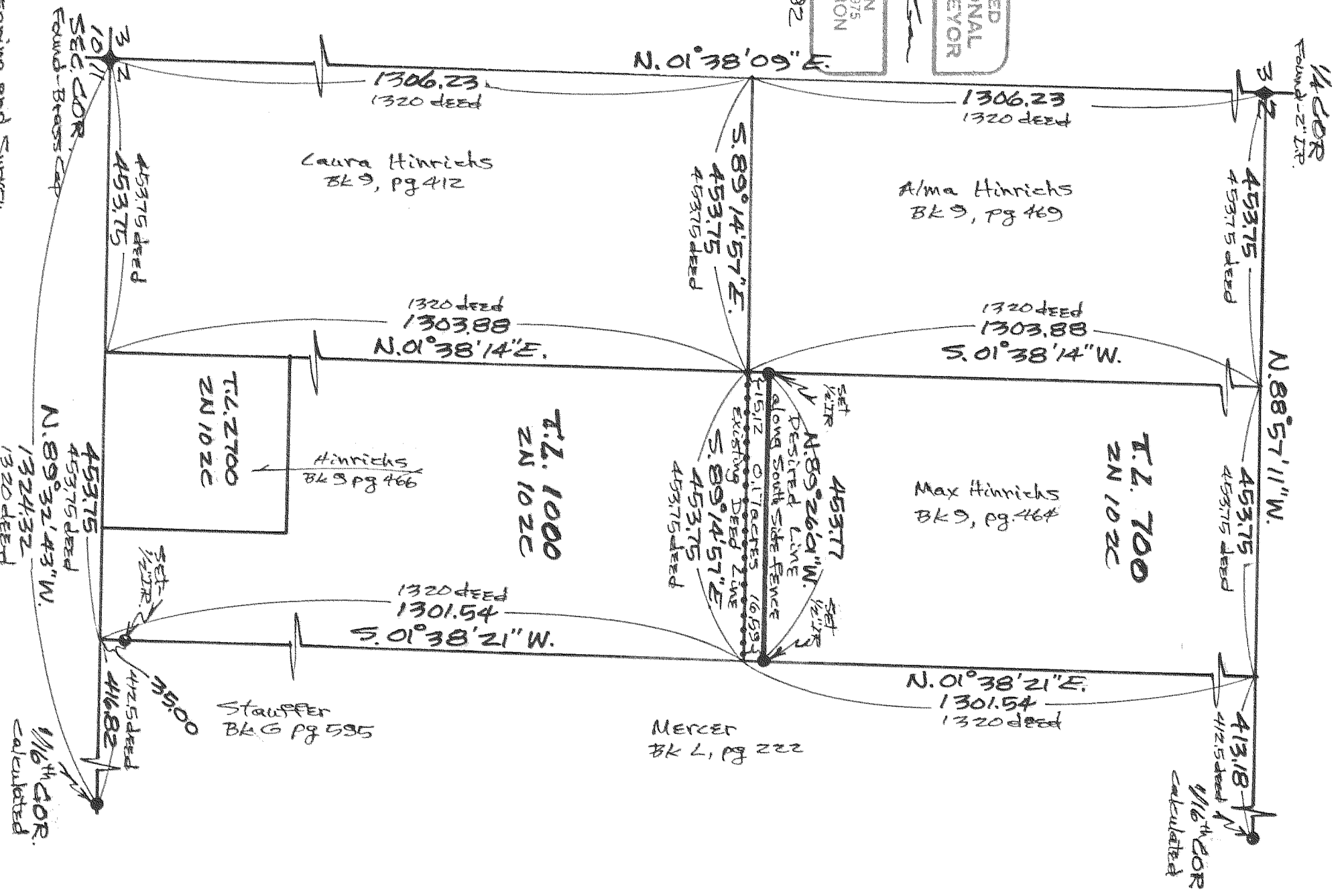

Basis of Bearing and Survey  
control as per D.L.C. 8/13/86  
SURVEY

NOTE: Iron rod (CIR) monuments  
set have yellow, plastic cap  
stamped "25 1028" affixed.

ARRATIVE: The purpose of this  
survey was to locate the desired  
lot line adjustment to  
correct a possession line  
problem verses deed line.

**FILED**

SEP 21, 1992

*D.L.C. Cron*  
COUNTY SURVEYOR

DEPNTY

**SURVEY**  
FOR: Bernhard von Lubken  
LOCATION-Desired Lot Line  
ADJUSTMENT located in the  
S.W. 1/4 of Sec. 2, T. 2 N., R. 10 E.,  
W.M.

HOOD RIVER COUNTY, OREGON

D.L.C. SURVEYING  
DAN CRON 352-6574  
5694 TROUT CREEK ROAD  
PARKDALE, OREGON 97041

# 92073