

SEC. COR.  
Bress cap

N. 90°00'00" W.

The North line of the N.E. 1/4 of SEC. 8

The North 208' of the N.E. 1/4 of SEC. 8

N. 90°00'00" W.

N. 90°00'00" W.

House  
BATH

ADJUSTED  
PARCEL #1  
5.01± ACRES

5.06±  
388.62  
320.21

DESIRED  
LINE  
House  
Existing  
Line

57.17

ADJUSTED  
PARCEL #2  
6.34± ACRES  
Based on  
Assessor  
Acreage

Southern

The East line of the N.E. 1/4 of SEC. 8  
W. 06° 01' 00" S

T. 121  
Fosburg Parcel  
Bk B4 Pg. 314  
SEE FTY 3455 SURVEY

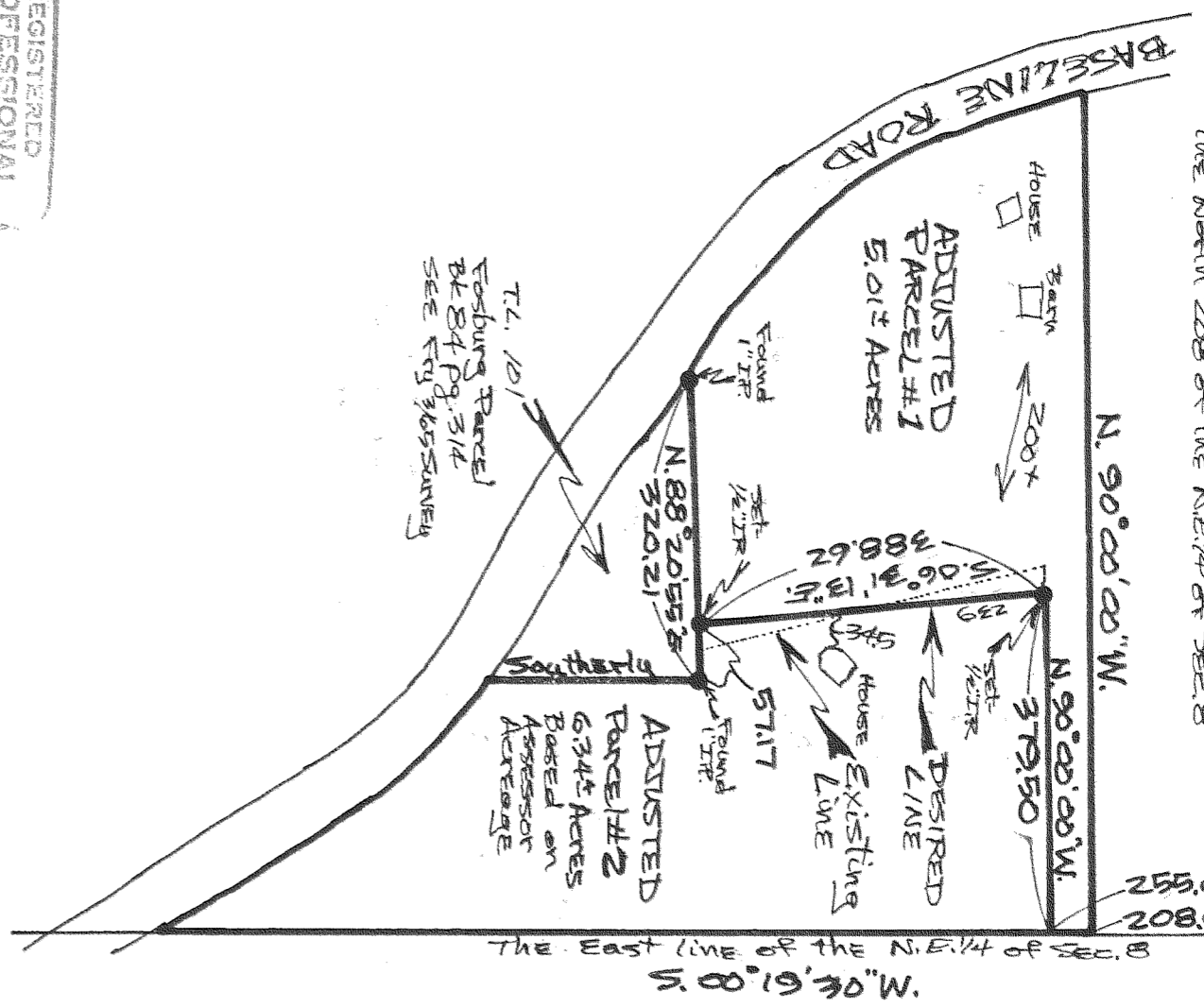

REGISTERED  
PROFESSIONAL  
LAND SURVEYOR

*Danny L. Cron*

OREGON  
AUGUST 22, 1975  
DANNY L. CRON  
1028

July 24, 1992

**SURVEY**  
FOR JEANNE FOSBURG  
LOCATION - Lot Line Adjustment  
located in the N.E. 1/4 of the  
N.E. 1/4 of SEC. 8, T. 15, R. 10E,  
W.M. -  
HOOD RIVER COUNTY,  
OREGON

SCALE - 1" = 200'

ASSUMED BASIS OF BEARING

NOTE: Iron rod (IR) monuments  
set have yellow, plastic cap  
stamped "25 1028" approved -

NARRATIVE: "The Purpose of this Survey  
is for the LOT LINE ADJUSTMENT"  
between Tax Lots 102 and 103 of  
15 10 B -

DLC SURVEYING  
DAN CRON 352-6574  
5894 TROUT CREEK ROAD  
PARKDALE, OREGON 97041

**FILED**

SEP 21, 1992

*Richard S. Hill*  
COUNTY SURVEYOR

DEPUS

# 92072