

OLD 1/4 COR
PRIOR TO 1989
CALC AS PER CS #82027

NEW 1/4 COR
AFTER 1989
CALC AS PER CS #90016

SURVEY IN THE SW 1/4, SEC 26, T 2 N, R 10 E, WM COUNTY OF HOOD RIVER, STATE OF OREGON

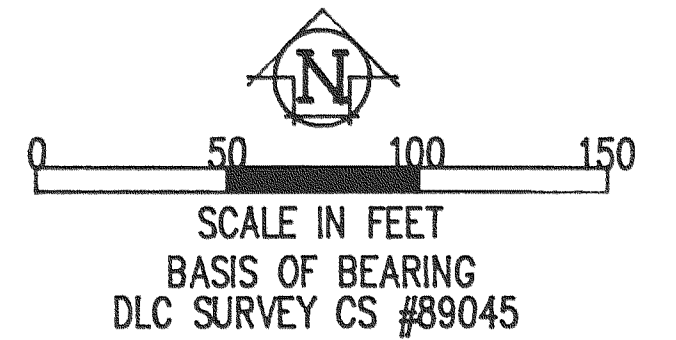

NARRATIVE OF SURVEY

THE PURPOSE OF THE SURVEY WAS TO ADJUST THE BOUNDARY OF THE HEREIN SHOWN PARCEL. THE PARCEL WAS DESCRIBED AS BEING A STRIP OF LAND 75 FEET WIDE, ALONG THE NORTH EDGE OF THE RIGHT OF WAY OF THE RAILROAD AND BETWEEN AGA ROAD AND THE ODELL HIGHWAY. THE CENTER LINE OF THE RAILROAD WAS LOCATED AS IT EXISTS TODAY AND USED AS CONTROL FOR THE NORTH RIGHT OF WAY LINE OF THE RAILROAD. ALL MONUMENTS FOUND AND ESTABLISHED, ALONG WITH THE MEASURED BEARINGS AND DISTANCES ARE SHOWN HEREIN.

REFERENCE SURVEYS

SURVEY BY DLC, MAY 4, 1981, CS #82027
SURVEY BY DLC, FEB 12, 1990, CS #90016
SURVEY BY TENNESON, AUG 10, 1977, CS #78036
SURVEY BY KLEIN & ASSOC, MAR 1991, JOB #90012

LEGEND

- = FD MONUMENTS AS NOTED
- = SET 5/8" IR WITH PLASTIC CAP MARKED OR 932 & WA 22098
- = CALCULATED CORNER AS NOTED

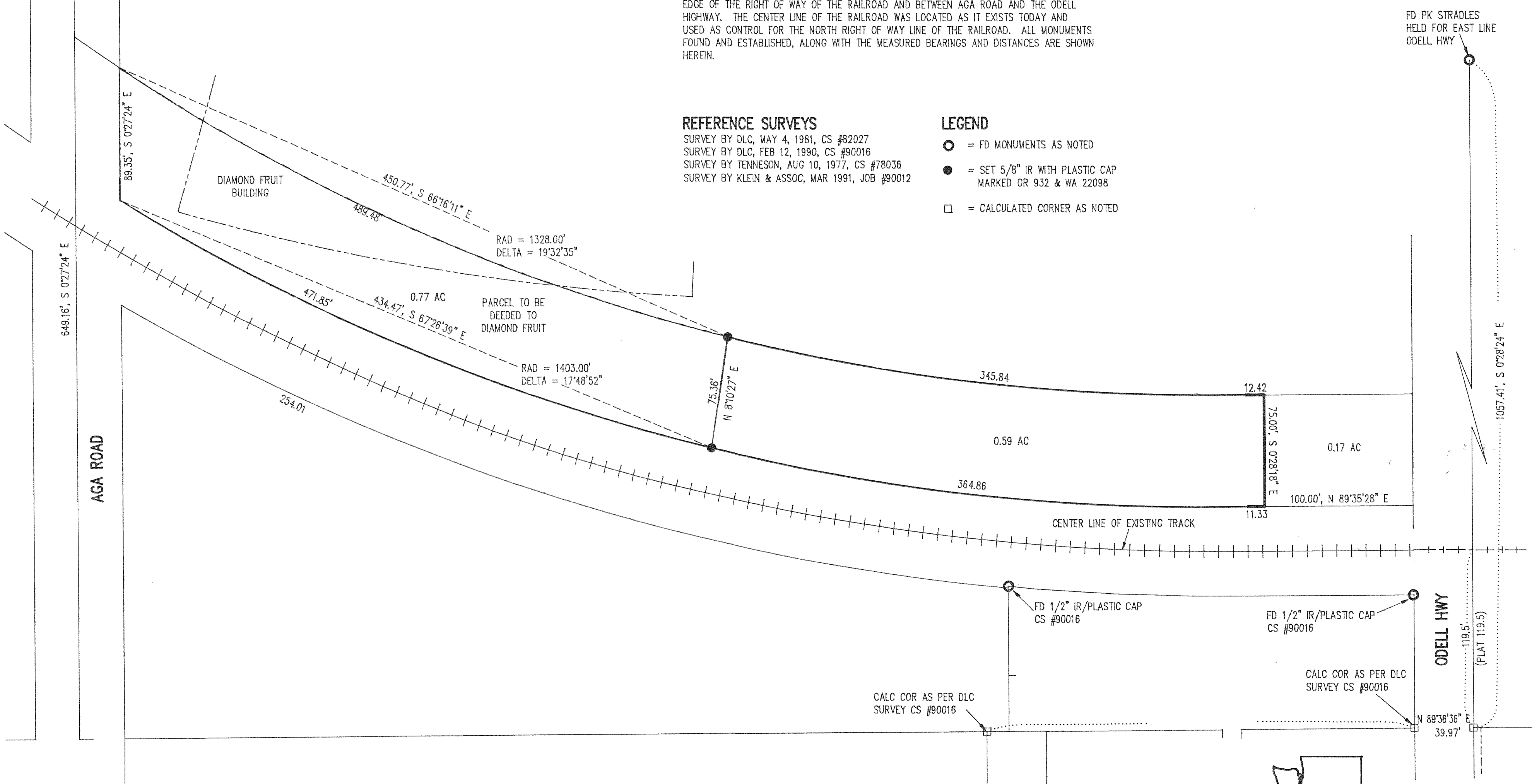

SURVEY FOR
MT. HOOD RAILROAD

FILED

AUG 28, 1992
Richard G. Arnold
COUNTY SURVEYOR

REGISTERED
PROFESSIONAL
LAND SURVEYOR

OREGON
JULY 17, 1970
ANTHONY C. KLEIN
932

Klein & Assoc.
LAND SURVEYING
1109 Country Club Road
Hood River, Oregon 97031
Tele: (503)386-3322
DATE SURVEYED: MAR & AUG 1992
JOB NO.: 92005

92062