

SURVEY IN
LOT 5, DIVISION 1, SEC 6 & 7, T 2 N, R 8 E, WM
CITY OF CASCADE LOCKS, STATE OF OREGON

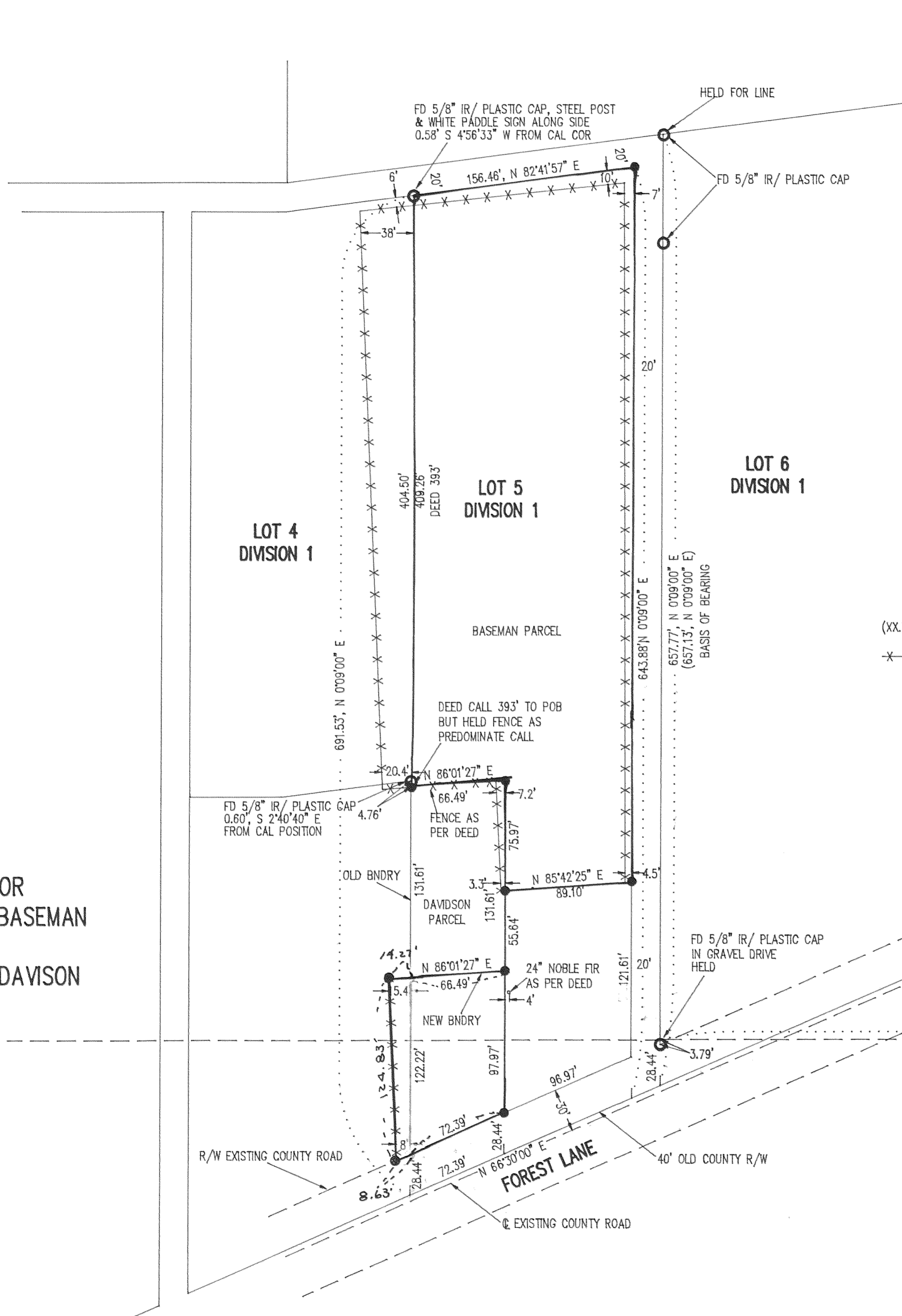
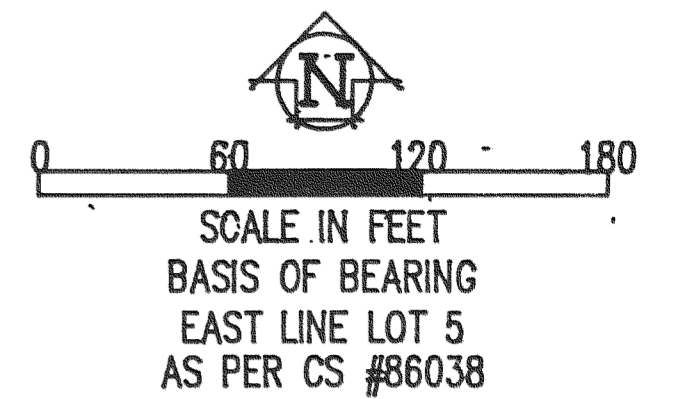

NARRATIVE OF SURVEY

THE PURPOSE OF THE SURVEY WAS TO ADJUST THE BOUNDARY OF A PARCEL FOR LLOYD R. & IRMA N. DAVIDSON, AND LOCATE THE BOUNDARY OF A PARCEL PREVIOUSLY PARTITIONED FOR MARK & CINDY BASEMAN. A SURVEY BY TENNESON ENGINEERING WAS USED AS THE BASIS OF THIS SURVEY. ALL EXISTING MONUMENTS AROUND THE PERIMETER OF LOT 5 WERE LOCATED AND TIED. THERE WERE NO MAJOR DISCREPANCIES FOUND. ALL MONUMENTS FOUND AND ESTABLISHED, ALONG WITH THE MEASURED BEARINGS AND DISTANCES ARE SHOWN HEREIN.

LEGEND

- MARKED OR #932 & WA #22098 EXCEPT AS NOTED
- = FOUND MONUMENT AS NOTED
- = CALCULATED CORNER AS NOTED
- (XX.XX', S XXX'XX" W) = DIST & BEARING AS PER CS #86038
- x - x - x - x - x - = EXISTING FENCE LINE

REFERENCE SURVEYS

SURVEY BY TENNESON ENGINEERING
 MAY 1986, CS #86038

SURVEY FOR
MARK & CINDY BASEMAN
AND
LLOYD & IRMA DAVIDSON

FILED

AUG 28, 1992
Richard G. Arnold
 COUNTY SURVEYOR
 DEPUTY

REGISTERED
 PROFESSIONAL
 LAND SURVEYOR

OREGON
 JULY 17, 1970
 ANTHONY C. KLEIN
 932

Klein & Assoc.

LAND SURVEYING
 1109 Country Club Road
 Hood River, Oregon 97031
 Tele: (503)386-3322
 DATE SURVEYED: AUG 1992
 JOB NO.: 92035