

CENTER 1/4 COR
SEC 12
CALCULATED AS PER
DAI SURVEY CS #7603

1386.51', N 0°42'44" E
1083.09', N 0°42'44" E

2637.903', S 89°03'33" E

EAST 1/4 COR
SEC 12
CALCULATED AS PER
DAI SURVEY CS #7603

SURVEY IN THE SW 1/4
SEC 12, T 2 N, R 7 E, WM
CITY OF CASCADE LOCKS
STATE OF OREGON

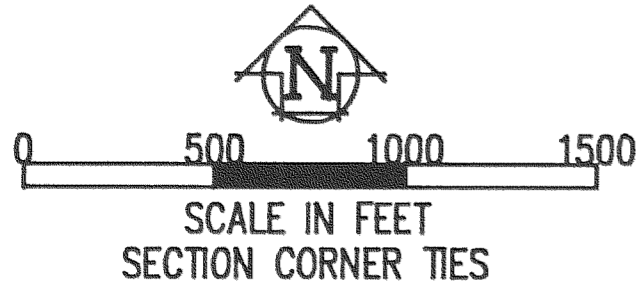
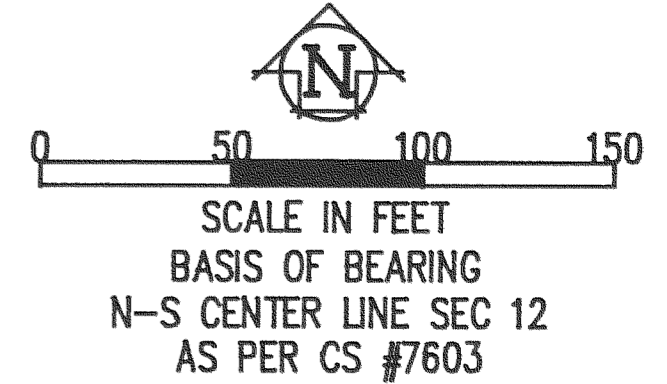

LEGEND

- = SET 5/8" IR WITH PLASTIC CAP MARKED OR #932 & WA #22098 EXCEPT AS NOTED
- = FOUND MONUMENT AS NOTED
- ⊗ ⊘ □ = CALCULATED CORNER AS NOTED

REFERENCE SURVEYS

SURVEY BY DAI SURVEYING, FEB 1976
CS #7603

SURVEY BY DLC SURVEYING, MAR 1992
CS #92033

SOUTH 1/4 COR
SEC 12
CALCULATED AS PER
DAI SURVEY CS #7603

EAST LINE OF CASCADE
LOCKS, CALCULATED AS PER
DLC SURVEYING, CS #92033

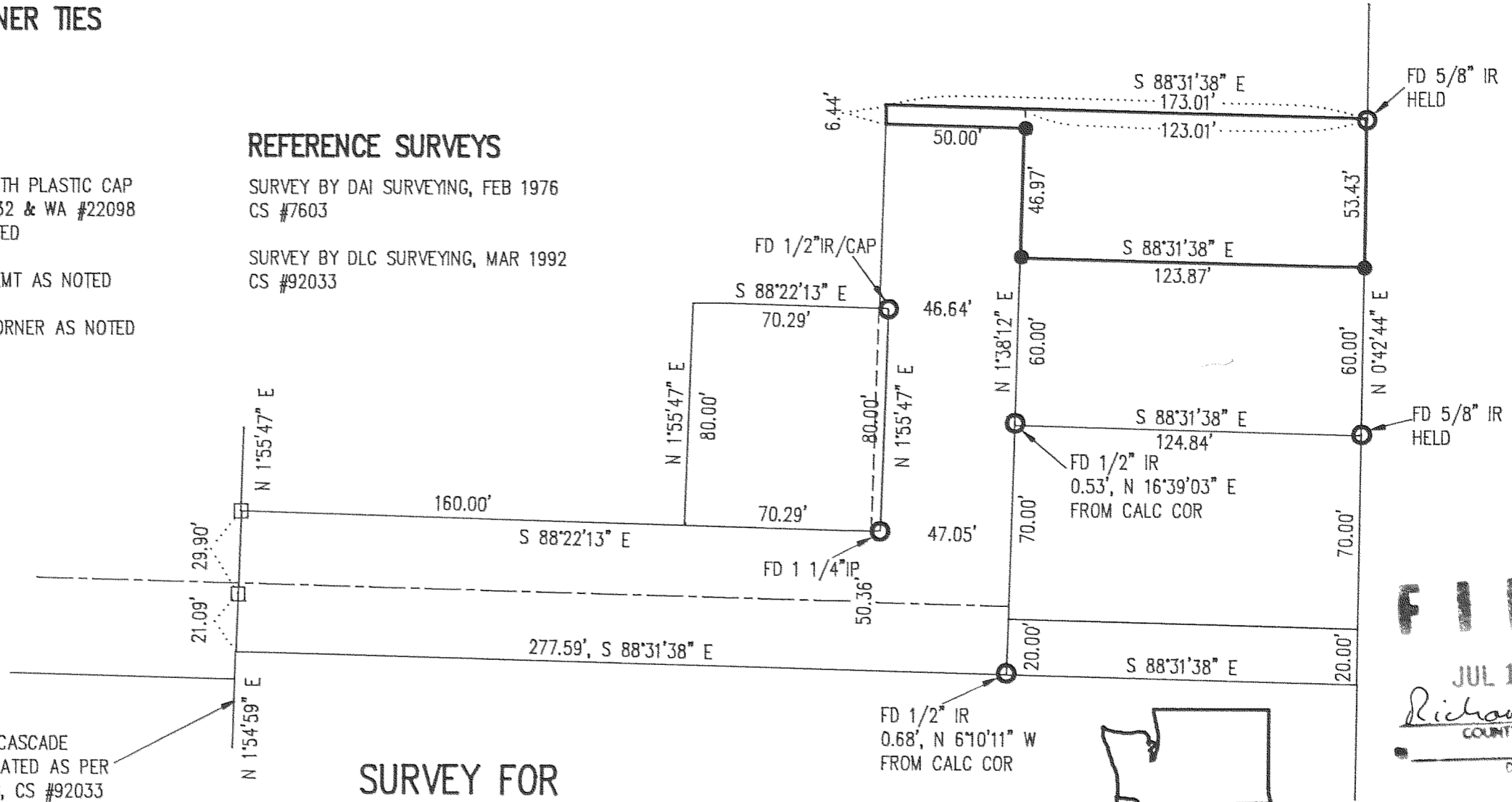

NARRATIVE OF SURVEY

PURPOSE OF THE SURVEY WAS TO ESTABLISH THE BOUNDARYS OF THE PARCEL SHOWN ABOVE. A SURVEY BY DAI SURVEY WAS USED AS A BASIS TO ESTABLISH THIS BOUNDARY. IT WAS COMPARED WITH A SURVEY BY DLC SURVEY. ALL MONUMENTS FOUND AND ESTABLISH, ALONG WITH THE MEASURED BEARINGS AND DISTANCES ARE SHOWN HEREIN.

SURVEY FOR
ROBERT BRENNAN
AND
DEBORAH F. BUCHANAN

REGISTERED
PROFESSIONAL
LAND SURVEYOR

ANTHONY C. KLEIN
932

Klein & Assoc.
LAND SURVEYING
1109 Country Club Road
Hood River, Oregon 97031
Tele: (503)386-3322
DATE SURVEYED: JUNE 1992
JOB NO.: 92030

FILED

JUL 17, 1992
Richard S. Arnold
COUNTY SURVEYOR
DEPUTY

92054