

**SURVEY IN THE
BLOCK 3, PARK ADDITION
NW 1/4, SEC 36, T 3 N, R 10 E, WM
CITY OF HOOD RIVER, STATE OF OREGON**

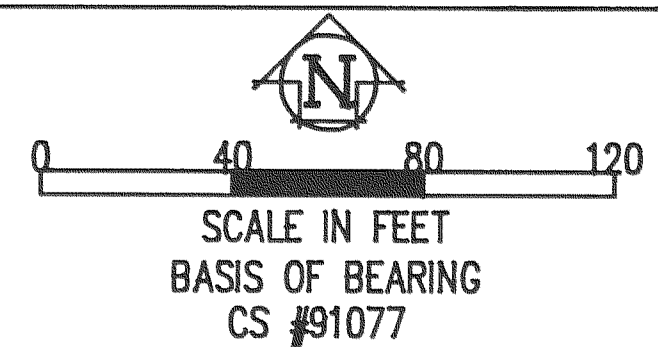

FILED
JUL 17, 1992
Richard A. Ansel
COUNTY SURVEYOR

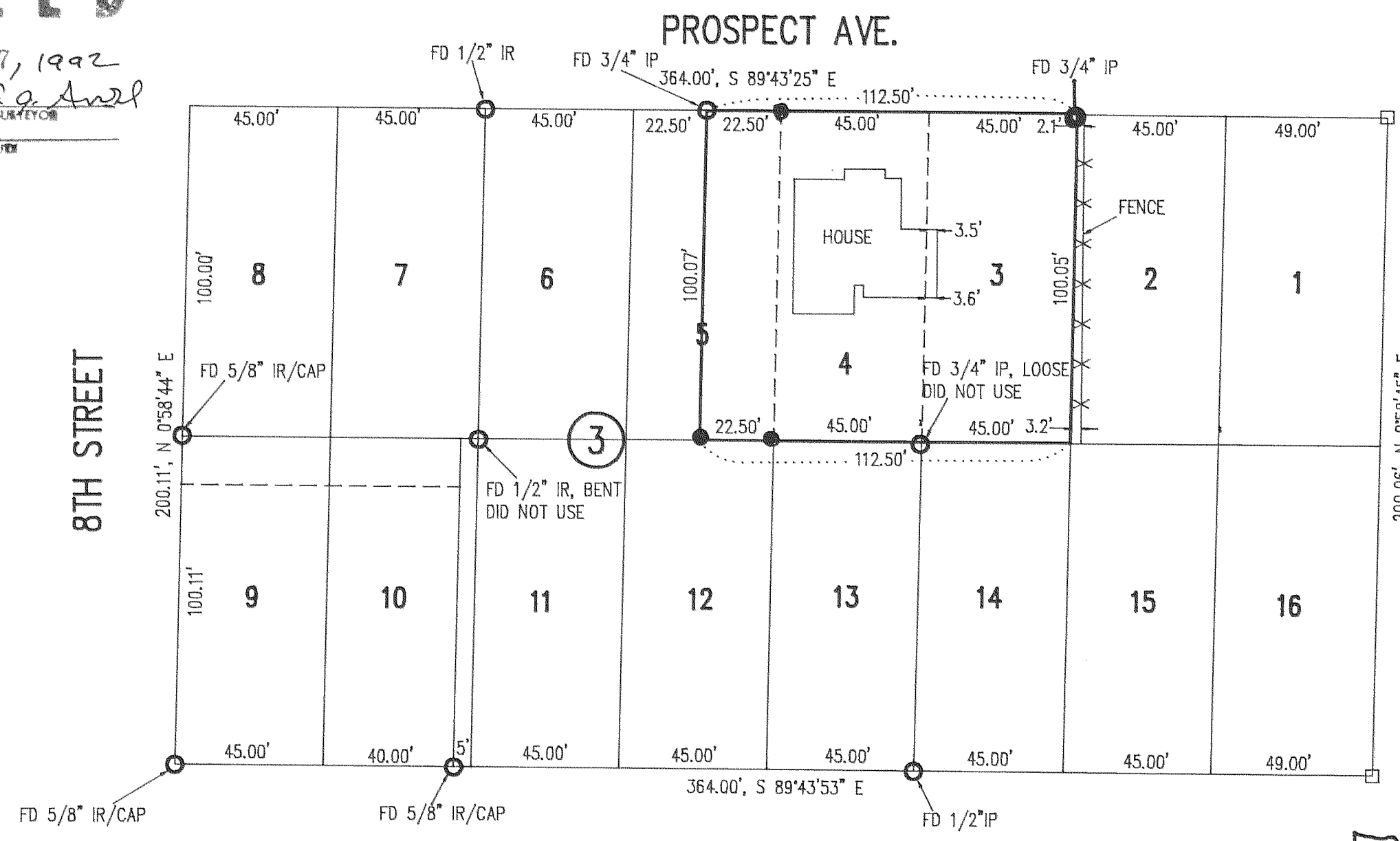

NARRATIVE OF SURVEY
THE PURPOSE OF THE SURVEY WAS TO LOCATE THE BOUNDARIES OF THE PARCEL AS SHOWN HEREIN. ALL MONUMENTS FOUND AND ESTABLISHED, ALONG WITH THE MEASURED BEARINGS AND DISTANCES ARE SHOWN HEREIN.

REFERENCE SURVEYS
SURVEY DLC SURVEY, MAR 1977
CS #77030

SURVEY BY TERRA SURVEYING, OCT 1991
CS #91077

SURVEY BY DAI, JUN 1976
CS #7649

REGISTERED
PROFESSIONAL
LAND SURVEYOR

Anthony C. Klein

OREGON
JULY 17, 1970
ANTHONY C. KLEIN
932

Klein & Assoc.

LAND SURVEYING
1109 Country Club Road
Hood River, Oregon 97031
Tele: (503)386-3322
DATE SURVEYED: JUNE 1992
JOB NO.: 92033

LEGEND

- = SET 5/8" IR WITH PLASTIC CAP MARKED OR #932 & WA #22098 EXCEPT AS NOTED
- = FOUND MONUMENT AS NOTED
- = CALCULATED CORNER AS NOTED

**SURVEY FOR
FLOYD TEBEDOTO**

92053