

**SURVEY IN
SE 1/4, SEC 9, T 2 N, R 10 E, WM
HOOD RIVER COUNTY, STATE OF OREGON**

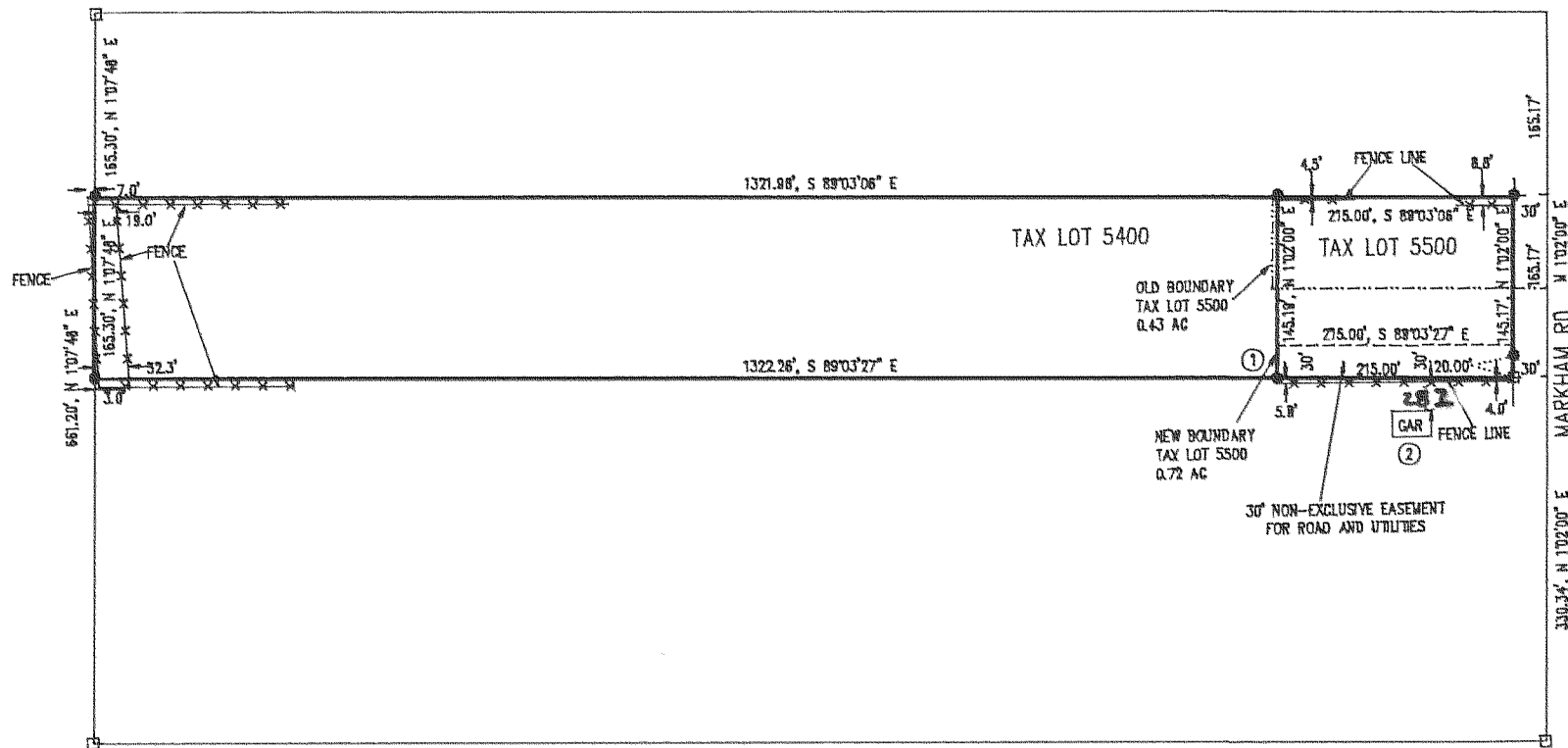

LEGEND

- = SET 5/8" IR WITH PLASTIC CAP MARKED OR #832 & WA #22098 EXCEPT AS NOTED
- = FOUND MONUMENT AS NOTED
- = CALCULATED CORNER AS NOTED

**SURVEY FOR
KEN HAMPTON**

**BREAKDOWN
SE 1/4, SEC 9**

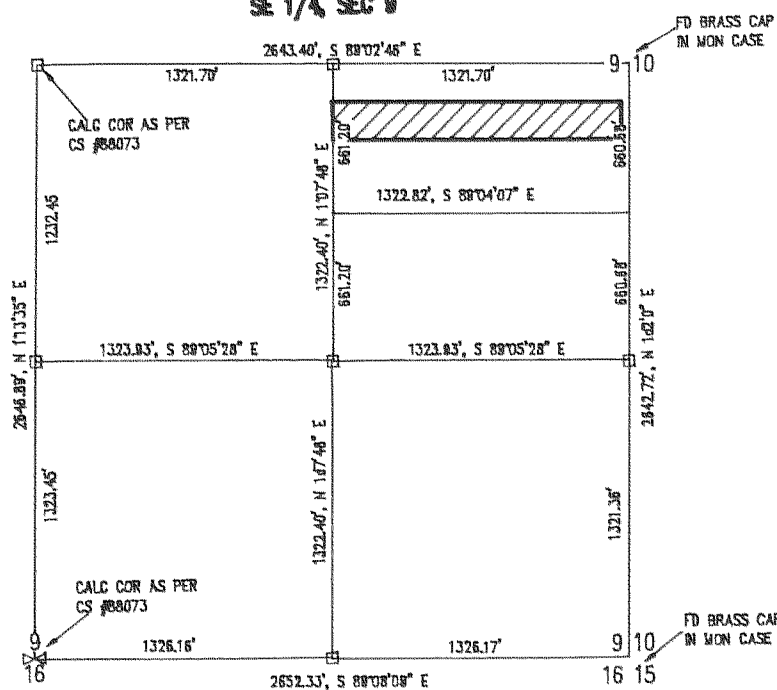

NARRATIVE OF SURVEY

THE PURPOSE OF THE SURVEY WAS TO ESTABLISH THE BOUNDARIES OF TWO PARCELS IN THE SE 1/4 OF SEC 9. ALSO TO ADJUST THE BOUNDARY OF THE SMALL PARCEL. A SURVEY BY DLG SURVEYING WAS USED TO CALCULATE THE BOUNDARIES OF THE SE 1/4. ALL CORNERS FOUND AND ESTABLISHED, ALONG WITH THE MEASURED BEARINGS AND DISTANCES ARE SHOWN HEREIN.

REFERENCE SURVEYS

SURVEY BY DLG SURVEYING
SEPT 1988, CS #88073

REGISTERED
PROFESSIONAL
LAND SURVEYOR

Anthony C. Klein
OREGON
JULY 17, 1978
ANTHONY C. KLEIN
932

FILED

JUL 17, 1992
Richard G. Annd
COUNTY SURVEYOR

REVISIONS

- ② SHOW LOCATION OF GARAGE ON ADJACENT PROPERTY TO #MC-684444 JUNE 1992
- ① REVISED BOUNDARY ADJUSTMENT LINES AND SET SW CORNER OF NEW BOUNDARY FOR TAX LOT 5500 MARCH 1992

Klein & Assoc.
LAND SURVEYORS
1189 Country Club Road
Hood River, Oregon 97124
Tel: (503) 336-2382
DATE SURVEYED: SEPT 1991
JOB NO.: 91055

#92052