

**FILED**

**SURVEY IN**  
SE 1/4, SW 1/4 SEC. 26, T 3 N, R 10 E, WM  
COUNTY OF HOOD RIVER, STATE OF OREGON

JUN 10, 1992

*Richard G. Arnold*  
COUNTY SURVEYOR

FD R/R SPIKE  
0.06' NORTH OF  
RIGHT OF WAY

NE COR GOV'T LOT 6  
FD R/R SPIKE AS PER HRC

NW COR GOV'T LOT 6  
CALC AS PER CS #80058

DEPUTY

**WASCO STREET**

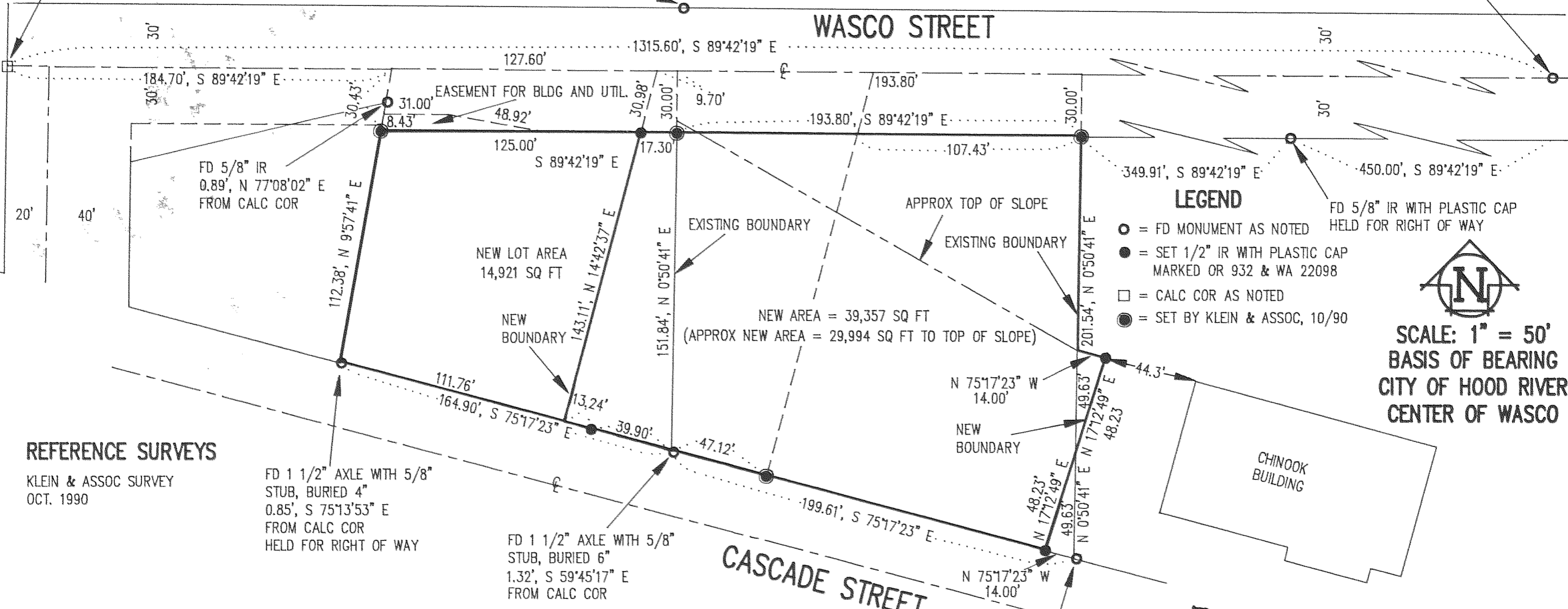

**LEGEND**

- = FD MONUMENT AS NOTED
- = SET 1/2" IR WITH PLASTIC CAP MARKED OR 932 & WA 22098
- = CALC COR AS NOTED
- ⊙ = SET BY KLEIN & ASSOC, 10/90



SCALE: 1" = 50'  
BASIS OF BEARING  
CITY OF HOOD RIVER  
CENTER OF WASCO

**REFERENCE SURVEYS**

KLEIN & ASSOC SURVEY  
OCT. 1990

FD 1 1/2" AXLE WITH 5/8"  
STUB, BURIED 4"  
0.85', S 75°13'53" E  
FROM CALC COR  
HELD FOR RIGHT OF WAY

FD 1 1/2" AXLE WITH 5/8"  
STUB, BURIED 6"  
1.32', S 59°45'17" E  
FROM CALC COR

FD 1 1/2" AXLE  
BURIED 4"  
1.50', S 75°15'35" E  
FROM CALC COR  
HELD FOR RIGHT OF WAY

**BOUNDARY ADJUSTMENT  
FOR NANCY WESCHE**

REGISTERED  
PROFESSIONAL  
LAND SURVEYOR

*Anthony C. Klein*

OREGON  
JULY 17, 1970  
ANTHONY C. KLEIN  
932

**NARRATIVE OF SURVEY**

THE PURPOSE OF THE SURVEY WAS TO ADJUST THE BOUNDARY OF THE TWO PARCELS AS SHOWN ABOVE. A SURVEY BY MYSELF FOR ARCHIE LESTER IN OCT. 1990 WAS USED AS A BASIS FOR THIS SURVEY. ALL MONUMENTS FOUND AND ESTABLISHED ALONG WITH THE MEASURED BEARINGS AND DISTANCES ARE SHOWN HEREIN.

**Klein & Assoc.**

LAND SURVEYING  
1109 Country Club Road  
Hood River, Oregon 97031  
Tele: (503)386-3322  
DATE SURVEYED: MAY 1992  
JOB NO.: 91015

#92045