

LEGEND

- = SET 5/8" IR WITH PLASTIC CAP MARKED OR #932 & WA #22098 EXCEPT AS NOTED
- = FOUND MONUMENT AS NOTED
- = CALCULATED CORNER AS PER CS #87014
- (49.96') = PROPORTIONED AS PER CS #87014

**SURVEY IN THE
BLOCK 5, LOT 10, RIVERVIEW PARK ADDITION
SW 1/4, SW 1/4, SEC 25, T 3 N, R 10 E, WM
CITY OF HOOD RIVER, STATE OF OREGON**

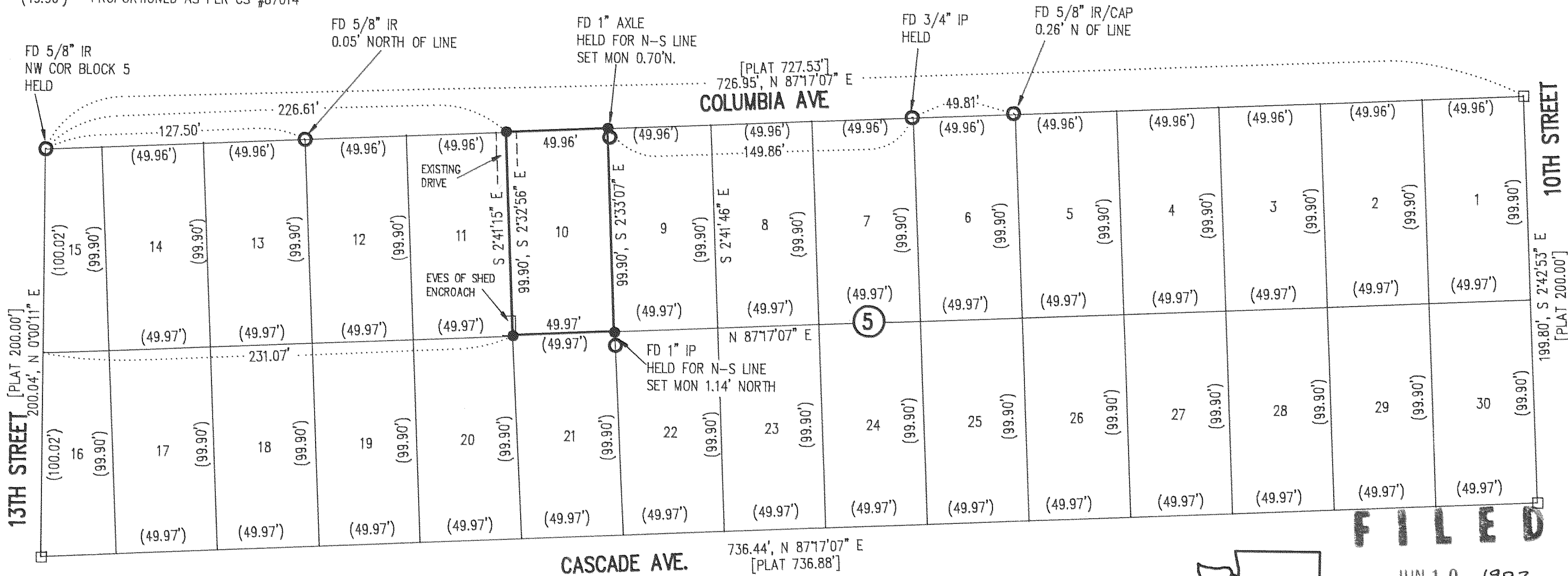
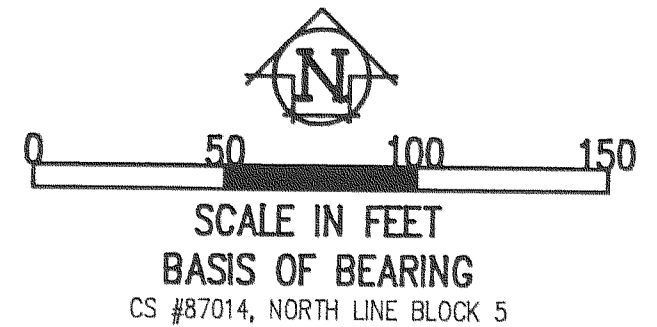

NARRATIVE OF SURVEY

PURPOSE OF THE SURVEY WAS TO ESTABLISH THE BOUNDARYS OF LOT 10. EXISTING MONUMENTS THAT WERE FOUND FIT THE PROPORTIONED DISTANCE REASONABLE ENOUGH TO HOLD. ALL MONUMENTS FOUND AND ESTABLISHED, ALONG WITH THE MEASURED BEARINGS AND DISTANCES ARE SHOWN HEREIN.

REFERENCE SURVEYS

- SURVEY BY BISHOP SURVING CS #79015 & CS #87014
- SURVEY BY TERRA SURVEYING CS #87029

**SURVEY FOR
GEORGE AND LINDA JOHNSON**

REGISTERED
PROFESSIONAL
LAND SURVEYOR

OREGON
JULY 17, 1970
ANTHONY C. KLEIN
932

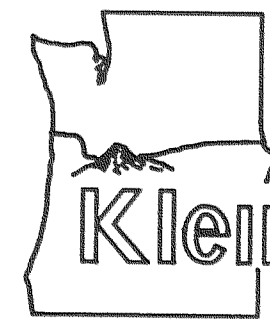

FILED

JUN 10, 1992
Richard G. Arnold
COUNTY SURVEYOR

Klein & ASSOC.

LAND SURVEYING
1109 Country Club Road
Hood River, Oregon 97031
Tele: (503)386-3322
DATE SURVEYED: MAY 1992
JOB NO.: 92027

92043