

BOUNDARY ADJUSTMENT IN  
SW 1/4, SEC 10, T 2 N, R 10 E, WM  
COUNTY OF HOOD RIVER, STATE OF OREGON

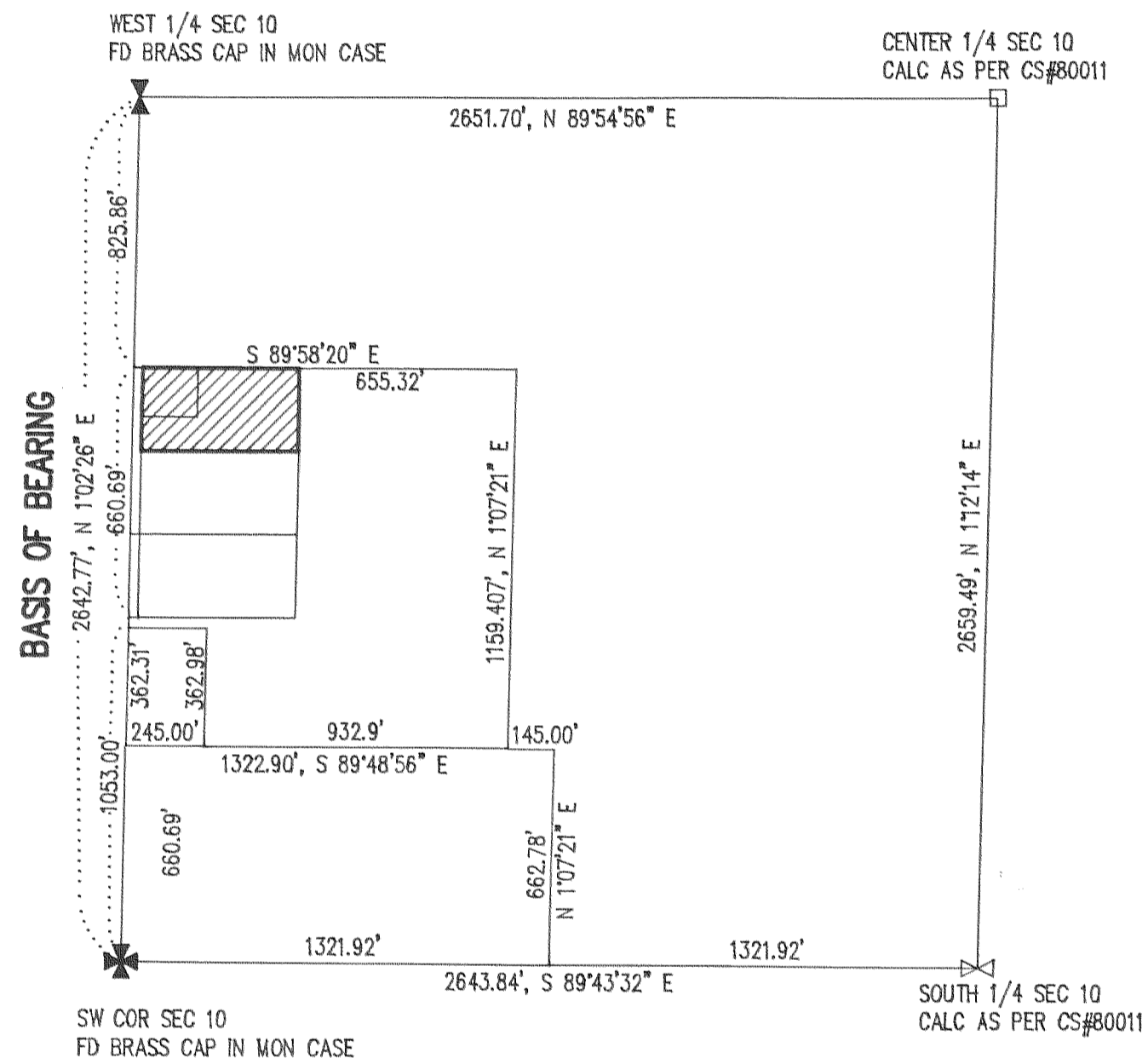
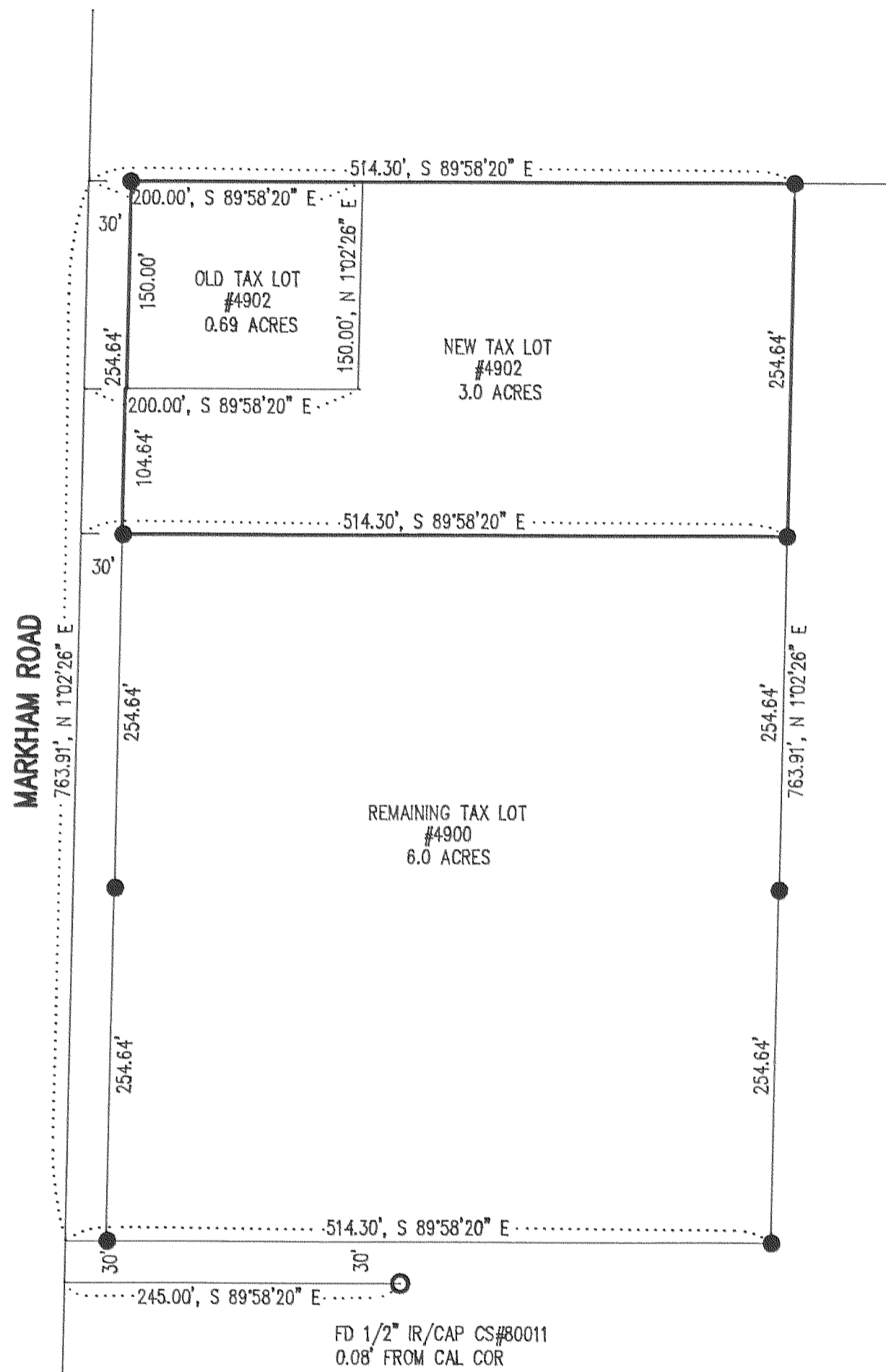
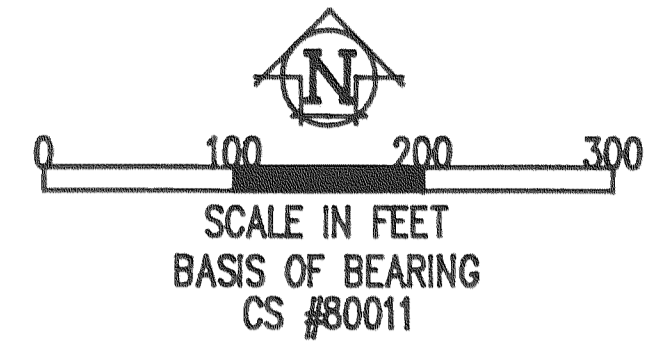

SW 1/4 SEC 10  
T 2 N, R 10 E, WM  
SCALE: 1" = 500'

LEGEND

- = SET 5/8" IR WITH PLASTIC CAP MARKED OR #932 & WA #22098 EXCEPT AS NOTED
- = FOUND MONUMENT AS NOTED
- = CALCULATED CORNER AS NOTED

REFERENCE SURVEY

SURVEY BY DLC SURVEYING  
CS#80011

NARRATIVE OF SURVEY

THE PURPOSE OF THE SURVEY WAS TO ADJUST THE BOUNDARY OF THE PARCEL SHOWN HEREIN. A SURVEY BY DLC SURVEY WAS CHECKED AND USED AS REFERENCE FOR THIS SURVEY. ALL MONUMENTS FOUND AND SET, ALONG WITH THE MEASURED BEARINGS AND DISTANCES ARE SHOWN HEREIN.

**FILED**

MAY 11, 1992

*Richard E. Small*  
COUNTY SURVEYOR

REGISTERED  
PROFESSIONAL  
LAND SURVEYOR  
*Anthony C. Klein*  
OREGON  
JULY 17, 1970  
ANTHONY C. KLEIN  
932

BOUNDARY ADJUSTMENT  
FOR  
RANDY FRANZ

**Klein & Assoc.**  
LAND SURVEYING  
1109 Country Club Road  
Hood River, Oregon 97031  
Tele: (503)386-3322  
DATE SURVEYED: SEP 91 & APR 92  
JOB NO.: 91057

# 92041