

SURVEY IN S 1/2 OF SE 1/4 OF SECTION 12 T2N R7E WM.
IN HOOD RIVER COUNTY
FOR US WEST AND WALTER GROUP

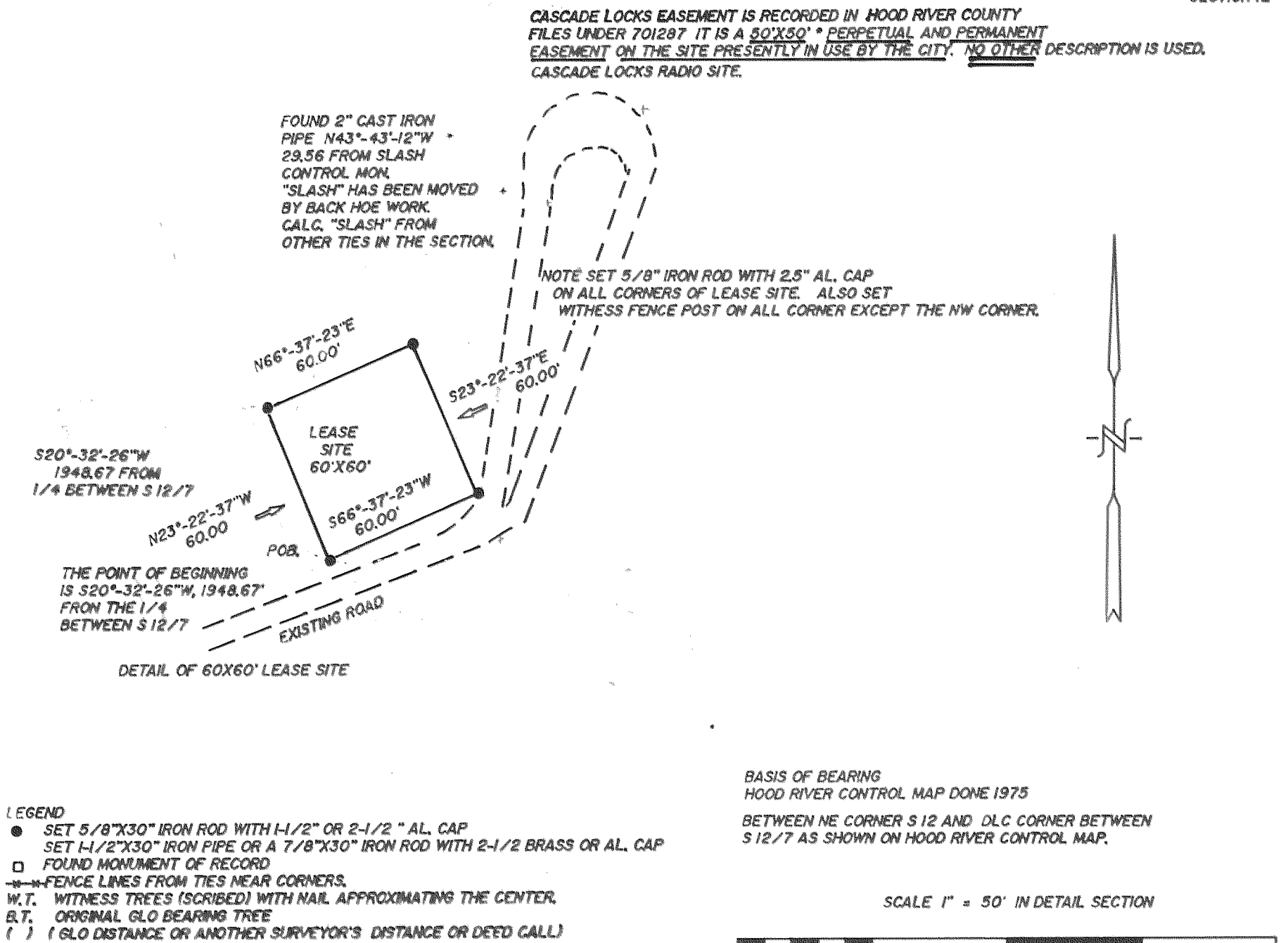

CENTER OF SECTION 12

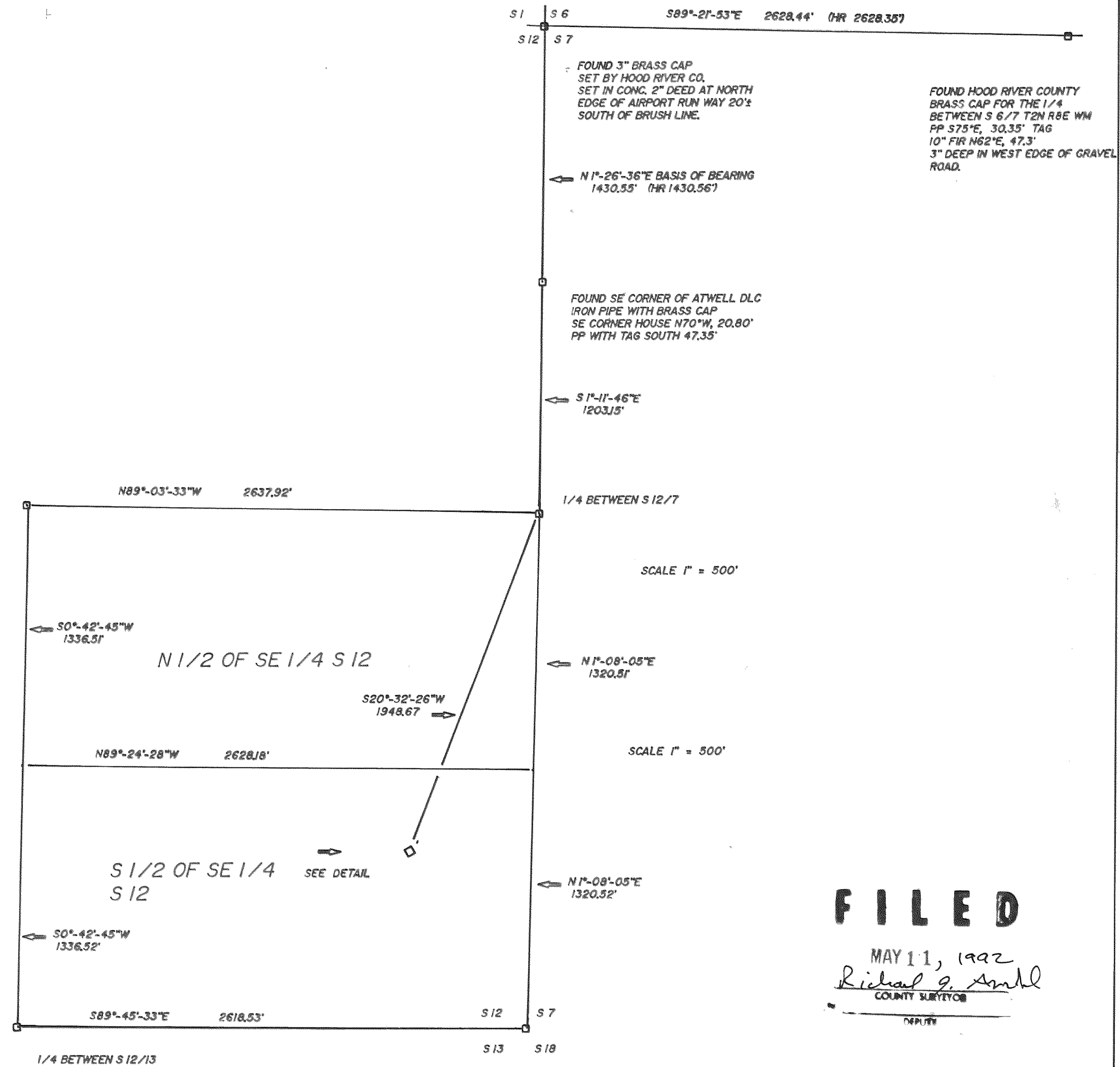

FILED

MAY 11, 1992
Richard J. Smith
COUNTY SURVEYOR

EQUIPMENT: 6" TOTAL STATION, CLOSED LOOP, CAL. APR. 1991, CLOSURE BY LEAST SQUARES, MAIN LOOP 1/55345, 0.052'

REGISTERED
PROFESSIONAL
LAND SURVEYOR

Dennis R Peoples

OREGON
JANUARY 1, 1988
DENNIS R. PEOPLES
2325

D2AB SURVEYING INC
22 COTTONTAIL RIDGE ROAD
WHITE SALMON, WA. 98672
PHONE NO. 493 3376
US WEST AND WALTER GROUP
SECTION 12 T2N R7E OR20712

92039