

**SURVEY IN
SE 1/4, SE 1/4, SEC 34, T 3 N, R 10 E, WM
COUNTY OF HOOD RIVER, STATE OF OREGON**

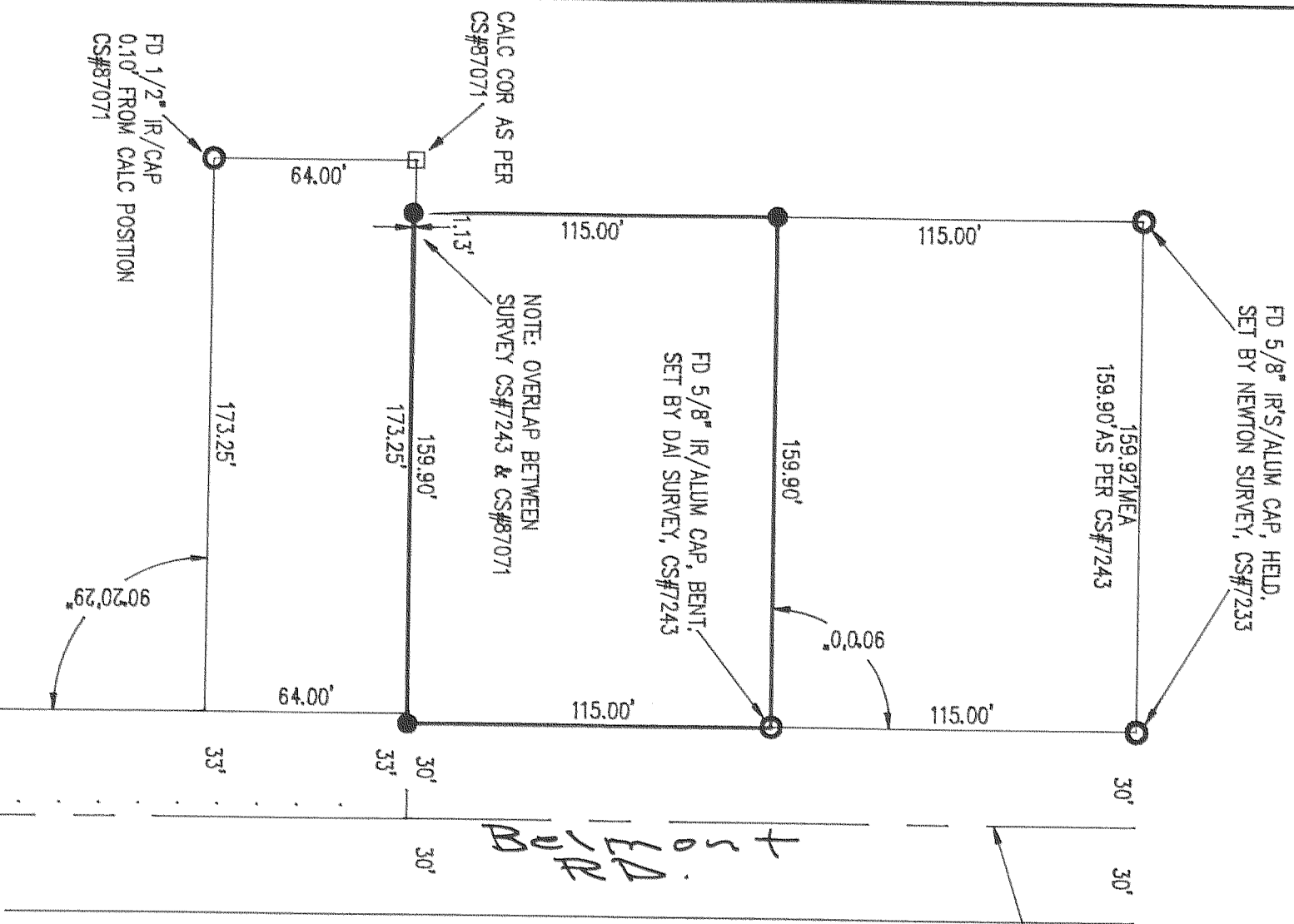
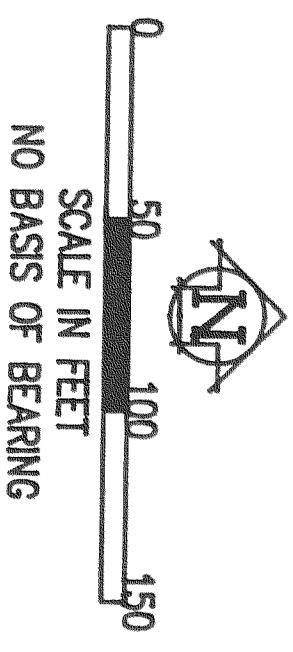

EAST LINE SEC 34
CALC AS PER DAI SURVEY
CS#7243

REFERENCE SURVEYS

- SURVEY BY DLC SURVEYING
CS#87071
- SURVEY BY DAI SURVEYING
CS#7243
- SURVEY BY NEWTON SURVEYING
CS#7233

LEGEND

- = SET 5/8" IR WITH PLASTIC CAP
MARKED OR #932 & WA #22098
EXCEPT AS NOTED
- = FOUND MONUMENT AS NOTED
- = CALCULATED CORNER AS NOTED

NARRATIVE OF SURVEY

THE PURPOSE OF THE SURVEY WAS TO ESTABLISH THE BOUNDARYS OF THE LOT AS SHOWN HEREIN. IT WAS FOUND THAT THE DIRECTION OF THE NORTH-SOUTH LINES OF THE LOT WERE INTERPRETED DIFFERENTLY BETWEEN CS#7243 AND CS#87071. I HELD THE THE LINES AS PER CS#7243. ALL MONUMENTS FOUND AND ESTABLISHED, ALONG WITH THE MEASURED ANGLES AND DISTANCES ARE SHOWN HEREIN.

REGISTERED
**PROFESSIONAL
LAND SURVEYOR**

Anthony C. Klein

OREGON
JULY 17, 1970
ANTHONY C. KLEIN
932

**SURVEY FOR
BRAIN LAY**

FILED

MAY 11 1992
County Surveyor
SEC COR, CALCULATED CORNER
AS PER DAI SURVEY CS#7243
AND DLC SURVEY CS#87071

Klein & Assoc.

LAND SURVEYING
1109 Country Club Road
Hood River, Oregon 97031
506 # 92020

DATE SURVEYED: APRIL 1992

CS# 92037