

SURVEY IN
SE 1/4, SEC 9, T 2 N, R 10 E, WM
HOOD RIVER COUNTY, STATE OF OREGON

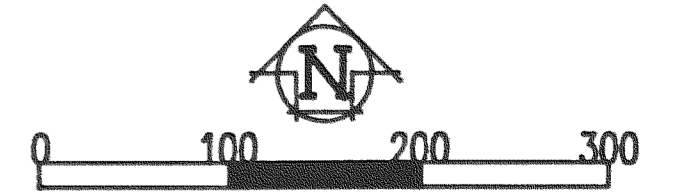
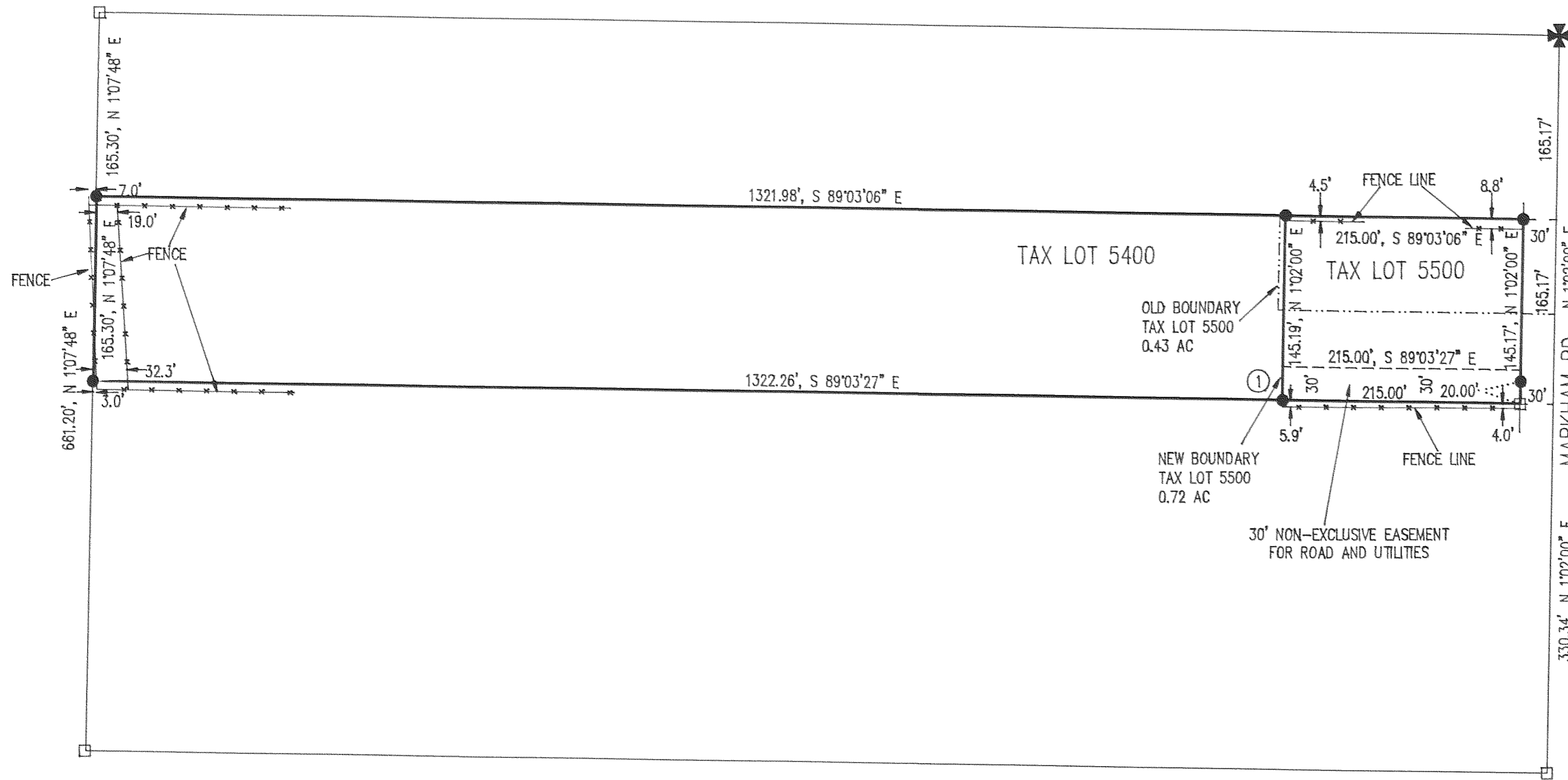

SCALE IN FEET
 BASIS OF BEARING
 ASSUMED

LEGEND

- = SET 5/8" IR WITH PLASTIC CAP MARKED OR #932 & WA #22098 EXCEPT AS NOTED
- = FOUND MONUMENT AS NOTED
- = CALCULATED CORNER AS NOTED

SURVEY FOR
KEN HAMPTON

BREAKDOWN
SE 1/4, SEC 9

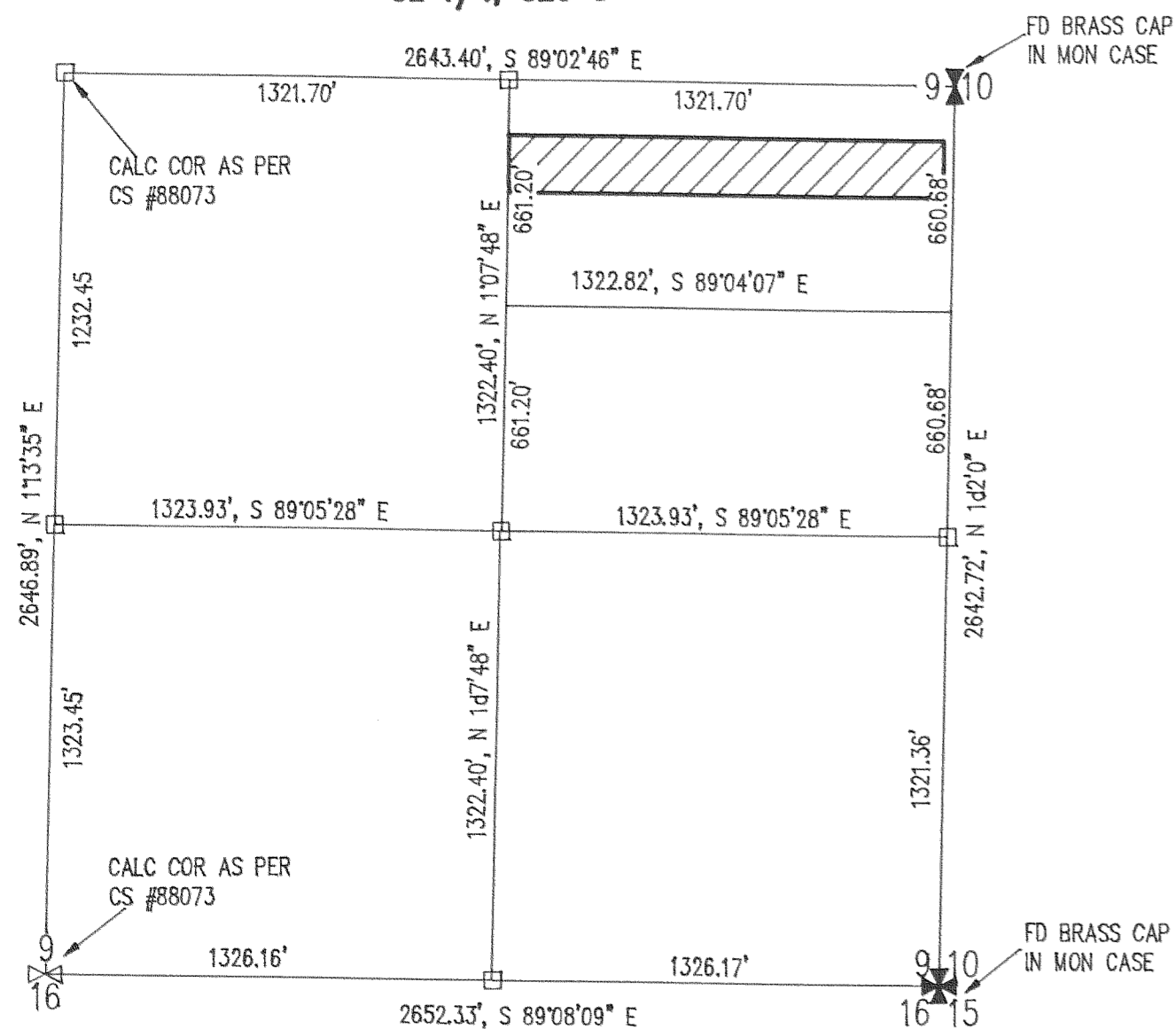

NARRATIVE OF SURVEY

THE PURPOSE OF THE SURVEY WAS TO ESTABLISH THE BOUNDARIES OF TWO PARCELS IN THE SE 1/4 OF SEC 9. ALSO TO ADJUST THE BOUNDARY OF THE SMALL PARCEL. A SURVEY BY DLC SURVEYING WAS USED TO CALCULATE THE BOUNDARIES OF THE SE 1/4. ALL CORNERS FOUND AND ESTABLISHED, ALONG WITH THE MEASURED BEARINGS AND DISTANCES ARE SHOWN HEREIN.

REFERENCE SURVEYS

SURVEY BY DLC SURVEYING
 SEPT 1988, CS #88073

FILED

APR 9, 1992
Richard G. Arnold
 COUNTY SURVEYOR
 DEPLER

REGISTERED
 PROFESSIONAL
 LAND SURVEYOR

Anthony C. Klein
 OREGON
 JULY 17, 1970
 ANTHONY C. KLEIN
 932

Klein & Assoc.
 LAND SURVEYING
 1109 Country Club Road
 Hood River, Oregon 97031
 Tele: (503)386-3322
 DATE SURVEYED: SEPT 1991
 JOB NO.: 91055

① REVISED BOUNDARY ADJUSTMENT LINES AND SET SW CORNER OF NEW BOUNDARY FOR TAX LOT 5500 MARCH 1992