

SURVEY IN THE SW 1/4, SEC 22, T 1 N, R 10 E, WM COUNTY OF HOOD RIVER, STATE OF OREGON

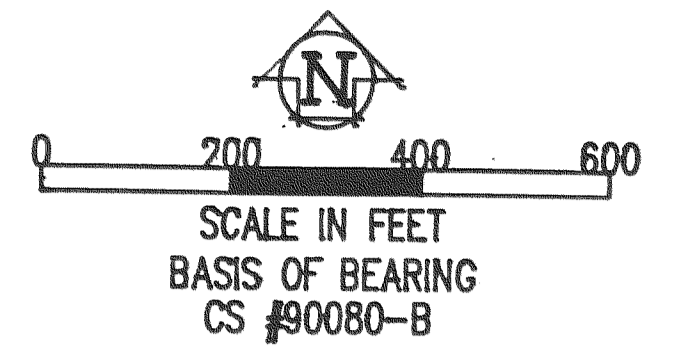

CENTER SEC, SEC 22
CAL AS PER FROST SURVEY
WORK SHEET, CS #90080-B
X=3,001.05, Y=3,003.42

REFERENCE SURVEYS

- SURVEY BY FROST SURVEY
CS #90080-B
- SURVEY BY DLC SURVEYING
CS #86021
- SURVEY HWY 35 RE-ALIGNMENT
OSHD DRG #9B-30-4
- SURVEY BY KLEIN & ASSOC.
CS #91060

LEGEND

- = SET 5/8" IR WITH PLASTIC CAP
MARKED OR #932 & WA #22098
EXCEPT AS NOTED
- = FOUND MONUMENT AS NOTED
- = CALCULATED CORNER AS NOTED
- [DEED] = AS PER DEED
- (E=0.00, N=0.00) = COORD OR BEARING AS PER OSHD

NARRATIVE OF SURVEY

THE PURPOSE OF THE SURVEY WAS TO LOCATE THE BOUNDARIES OF TWO PARCELS AS SHOWN HEREIN. A PREVIOUS SURVEY BY ME FOR JESS AND RUBY GROSS IN JULY OF 1991 WAS USED AS REFERENCE FOR THIS SURVEY. AS SHOWN ON THE DETAIL OF THE BOUNDARY, THERE WAS CONSIDERABLE DIFFERENCES BETWEEN THE BOUNDARY AND THE EXISTING FENCES. THE MONUMENTS WERE SET AS DESCRIBED IN THE DEEDS AND THE LOCATION OF THE FENCES SHOWN IN RELATION TO THEM. ALL MONUMENTS FOUND AND ESTABLISHED DURING THE COURSE OF THIS SURVEY, ALONG WITH THE MEASURED BEARINGS AND DISTANCES, ARE SHOWN HEREIN.

SURVEY FOR GREGORY & KARRI HUNTER

REGISTERED
PROFESSIONAL
LAND SURVEYOR

Anthony C. Klein
OREGON
JULY 17, 1970
ANTHONY C. KLEIN
932



Klein & Assoc.

LAND SURVEYING
1109 Country Club Road
Hood River, Oregon 97031
Tel: (503)386-3322

DATE SURVEYED: MARCH 1992
JOB NO.: 92017

FILED

APR 9, 1992
Rickard G. Arnold
COUNTY SURVEYOR
DEPT. 10

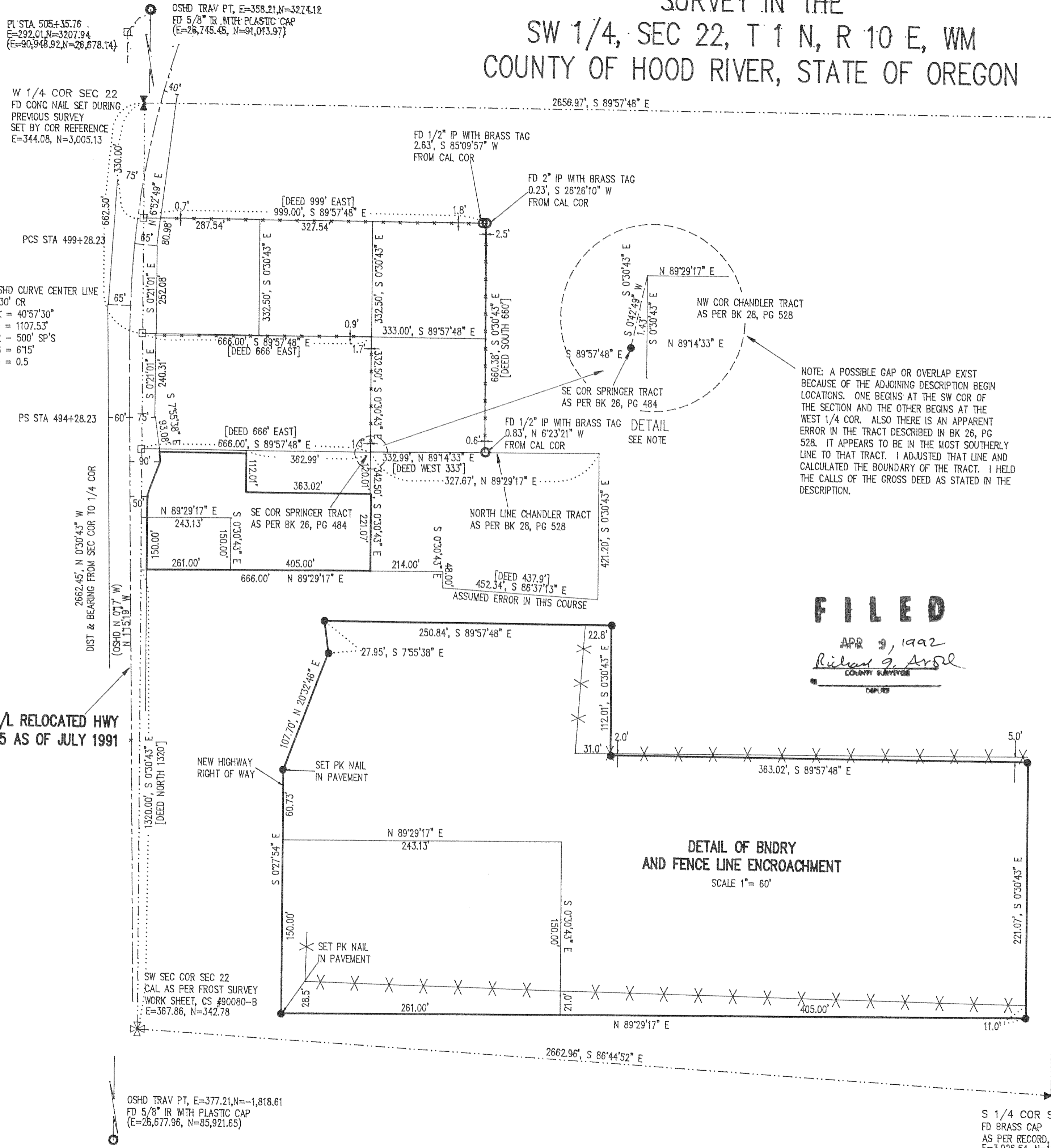

DETAIL OF BNDRY AND FENCE LINE ENCROACHMENT SCALE 1" = 60'

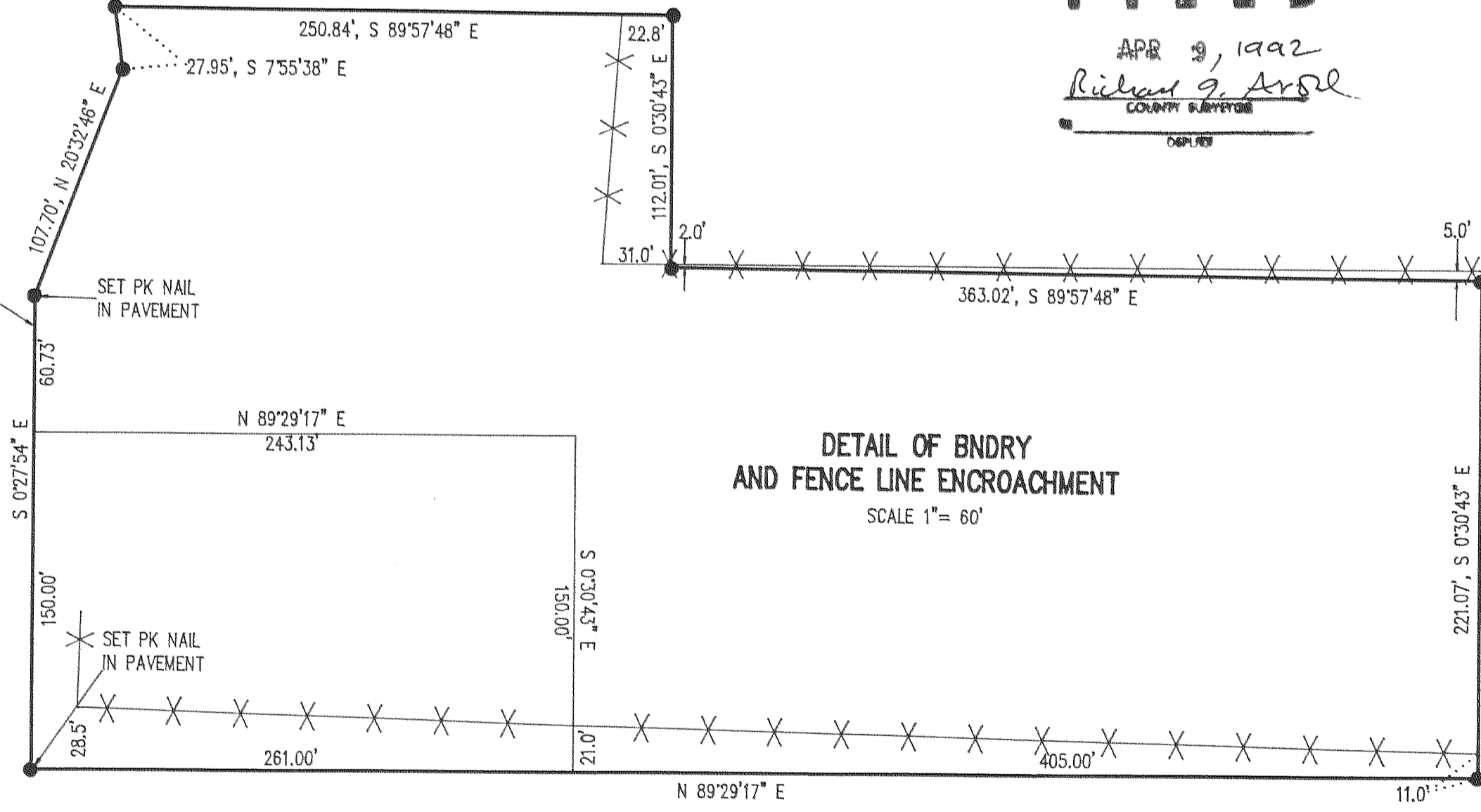

S 1/4 COR SEC 22
FD BRASS CAP
AS PER RECORD, AUG 1991
E=3,026.54, N=191.71