

BOUNDARY ADJUSTMENT IN THE W 1/2 OF SEC 4, T 2 N, R 10 E, WM COUNTY OF HOOD RIVER, STATE OF OREGON

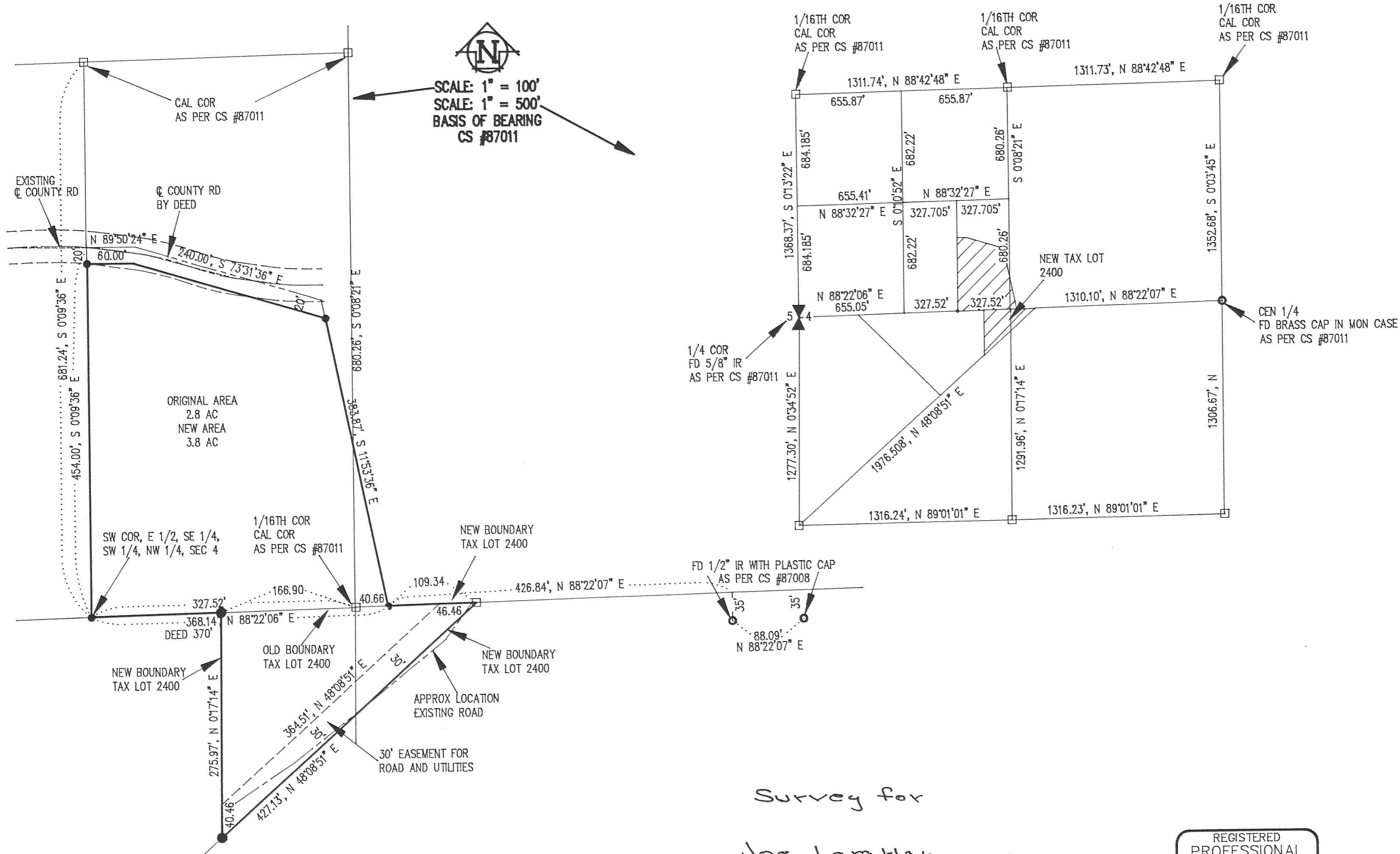

SCALE: 1" = 100'
SCALE: 1" = 500'
BASIS OF BEARING
CS #87011

FILED
MAR 18, 1992
Ribal G. Amel
COUNTY SURVEYOR
DEPUTY

Survey for
Joe Laraway

REGISTERED
PROFESSIONAL
LAND SURVEYOR

Anthony C. Klein
OREGON
JULY 17, 1970
ANTHONY C. KLEIN
932

NARRATIVE OF SURVEY

THE PURPOSE OF THE SURVEY WAS TO ADJUST THE SOUTH BOUNDARY OF THE ABOVE PARCEL AND PROVIDE FOR A 30' EASEMENT FOR ROAD AND UTILITIES. A PREVIOUS SURVEY WAS DONE IN AUG 1990 BY ME, SETTING THE CORNERS OF THE ORIGINAL PARCEL. THE CORNERS OF THE MOST SOUTHERLY WEST LINE OF THE ADDITIONAL PORTION WERE SET DURING THE COURSE OF THIS SURVEY. THE DEED CALLED FOR THE NORTH LINE OF THE PROPERTY TO BE THE CENTER OF THE COUNTY ROAD. THE DEED CALLS AND THE ACTUAL LOCATION OF THE COUNTY ROAD DID NOT QUITE AGREE. THE DEED CALLS TO THE CENTER OF THE COUNTY ROAD ALSO CONTROLLED THE LOCATION OF THE EAST LINE. THE DEED CALLS WERE HELD TO LOCATE THE NORTH AND EAST BOUNDARY OF THE PROPERTY. ALL MONUMENTS FOUND AND SET ALONG WITH THE MEASURED BEARINGS AND DISTANCES ARE SHOWN HEREIN.

LEGEND

- = FD MON AS NOTED
- = SET 1/2" IR WITH PLASTIC CAP MARKED OR 932 & WA 22098
- = CALC. COR

REFERENCE SURVEYS

DLC SURVEYING CS #87011 & #87008



Klein & Assoc

LAND SURVEYING
1109 Country Club Road
Hood River, Oregon 97031
Tele: (503)386-3322
DATE SURVEYED: FEB 1992
JOB NO.: 92007

92019