

CENTER OF SECTION 36

SURVEY LOCATED IN S.E 1/4, SECTION 36 T. 2 N., R. 10 E., W.M. COUNTY OF HOOD RIVER STATE OF OREGON

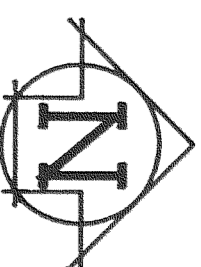

SCALE: 1"=60'
BASIS OF BEARING
C.S.#77015

REFERENCE SURVEYS.
C.S.#77015, BY DAI, FEB 1977
C.S.#7310, BY DAI, NOV 1972
KLEIN & ASSOC SURVEY AUG 1989

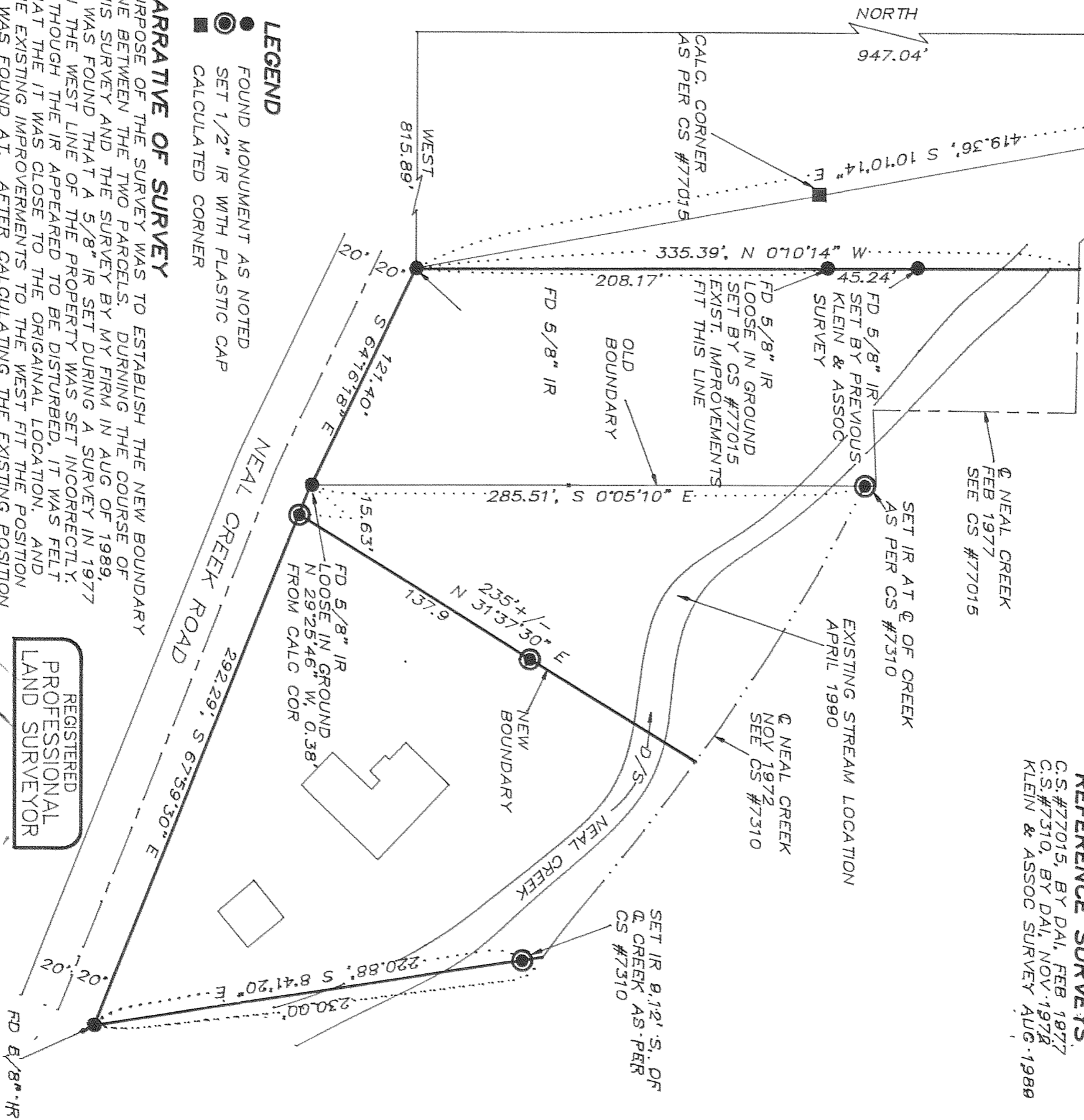

- LEGEND**
- FOUND MONUMENT AS NOTED
 - SET 1/2" IR WITH PLASTIC CAP
 - CALCULATED CORNER

NARRATIVE OF SURVEY

PURPOSE OF THE SURVEY WAS TO ESTABLISH THE NEW BOUNDARY LINE BETWEEN THE TWO PARCELS. DURNING THE COURSE OF THIS SURVEY AND THE SURVEY BY MY FIRM IN AUG OF 1989, IT WAS FOUND THAT A 5/8" IR SET DURING A SURVEY IN 1977 ON THE WEST LINE OF THE PROPERTY WAS SET INCORRECTLY. ALTHOUGH THE IR APPEARED TO BE DISTURBED, IT WAS FELT THAT THE IT WAS CLOSE TO THE ORIGINAL LOCATION. AND THE EXISTING IMPROVEMENTS TO THE WEST FIT THE POSITION IT WAS FOUND AT. AFTER CALCULATING THE EXISTING POSITION OF THE IR IT WAS FOUND TO BE 10" FROM THE POSITION OF THE 1977 SURVEY. THE SITUATION WAS DISCUSSED WITH MR. HILL AND HE REQUESTED TO LEAVE THE LINE AS FOUND. I THEN SET AN ADDITIONAL IR ON LINE.

ALL MONUMENTS FOUND AND SET, ALONG WITH THE MEASURED DISTANCES AND BEARINGS ARE SHOWN HEREIN.

REGISTERED
PROFESSIONAL
LAND SURVEYOR

OREGON
JULY 17, 1976
ANTHONY C. KLEIN
932

FILED

Klein & Assoc.

SURVEY FOR TOM HILL

MAR 18, 1992
Michael A. Auel
COUNTY SURVEYOR

LAND SURVEYING
1109 Country Club Road
Hood River, Oregon 97031
Tele: (503)386-3322

DATE OF SURVEY: MAR 1992
JOB NO.: 92015

92013