

SURVEY LOCATED IN  
 THE NW 1/4, SEC 24, T 2 N, R 10 E, WM  
 COUNTY OF HOOD RIVER, STATE OF OREGON

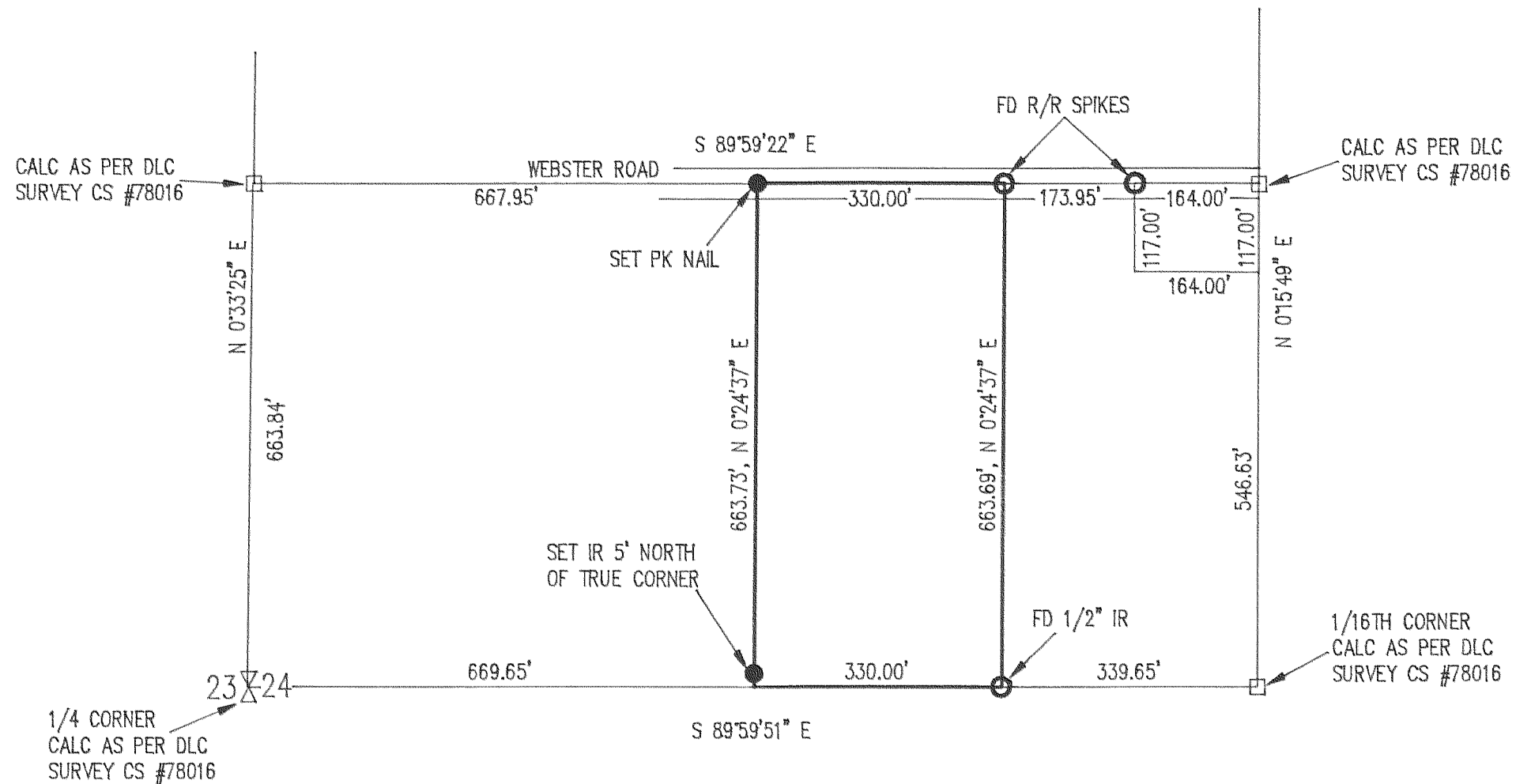
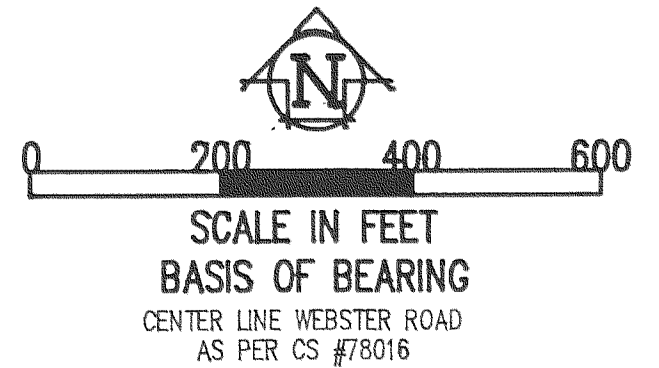

**NARRATIVE OF SURVEY**

THE PURPOSE OF THE SURVEY WAS TO LOCATE THE BOUNDARIES OF THE PARCEL SHOWN AND SET ANY CORNERS NOT FOUND. A SURVEY BY DLC SURVEYING, DONE IN MARCH OF 1978 WAS USED AS REFERENCE (CS #78016). ALL MONUMENTS FOUND AND ESTABLISHED, ALONG WITH THE MEASURED BEARINGS AND DISTANCE ARE SHOWN HEREIN.

**REFERENCE SURVEY**

DLC SURVEYING, MAR 1978  
 CS #78016

**LEGEND**

- = SET 5/8" IR WITH PLASTIC CAP MARKED OR #932 & WA #22098 EXCEPT AS NOTED
- = FOUND MONUMENT AS NOTED
- = CALCULATED CORNER AS NOTED

**FILED**

MAR 18, 1992  
*Richard G. Avner*  
 COUNTY SURVEYOR

SURVEY FOR  
 WANYE WEBSTER

REGISTERED  
 PROFESSIONAL  
 LAND SURVEYOR

*Anthony C. Klein*

OREGON  
 JULY 17, 1970  
 ANTHONY C. KLEIN  
 932

**Klein & Assoc.**

LAND SURVEYING  
 1109 Country Club Road  
 Hood River, Oregon 97031  
 Tele: (503)386-3322  
 DATE SURVEYED: FEB 1992  
 JOB NO.: 92009

# 92012