



REGISTERED
PROFESSIONAL
LAND SURVEYOR

Danny L. Cron

OREGON
AUGUST 22, 1975
DANNY L. CRON
1028

Jan. 24, 1992

SEC. COR.
Found - USCE
Brass Cap

28
33
27
34

1/2 SURVEYOR'S

FOR - Les Crickton
LOCATION - Existing Parcel
located in the S.W. 1/4 of
Sec. 27, T. 3 N., R. 10 E.,
W.M. -
**HOOD RIVER COUNTY,
OREGON**

DLC SURVEYING
DAN CRON 352-8574
5694 TROUT CREEK ROAD
PARKDALE, OREGON 97041

SCALE - 1" = 50'

Basis of Bearing as per
D.L.C. 1/16/90 SURVEY -

NOTE: Iron Rod (IR) monuments
set have yellow, plastic cap
stamped "25 1028" applied -

NARRATIVE: The purpose of this
survey was to locate existing
T.L. 200 of 3N 10 27C as shown -

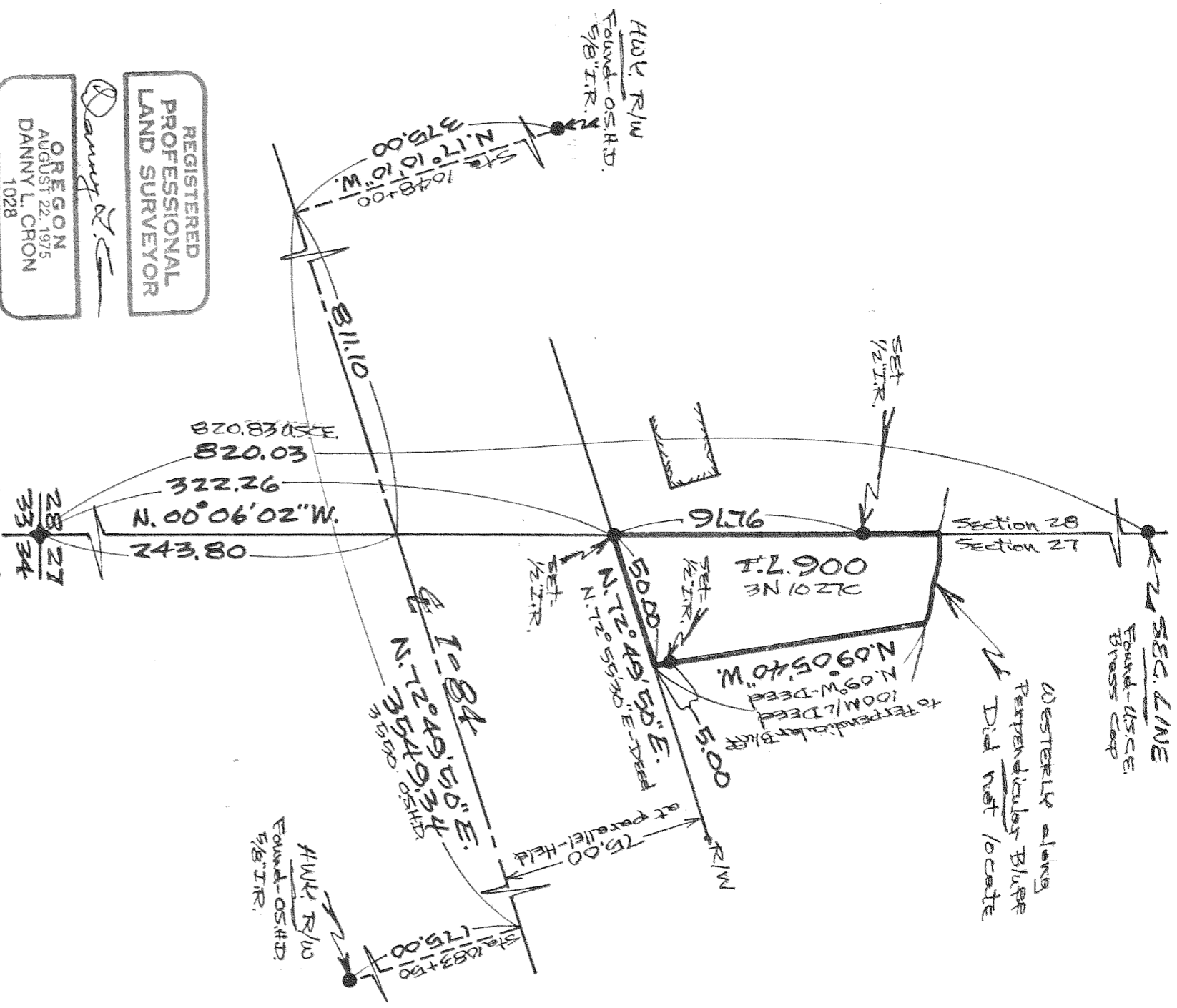

FILED

FEB 12, 1992
D. L. Cron
COUNTY SURVEYOR

92007