

1/4 Cor  
Found Brass Cap

SEC. COR.  
BRASS CAP

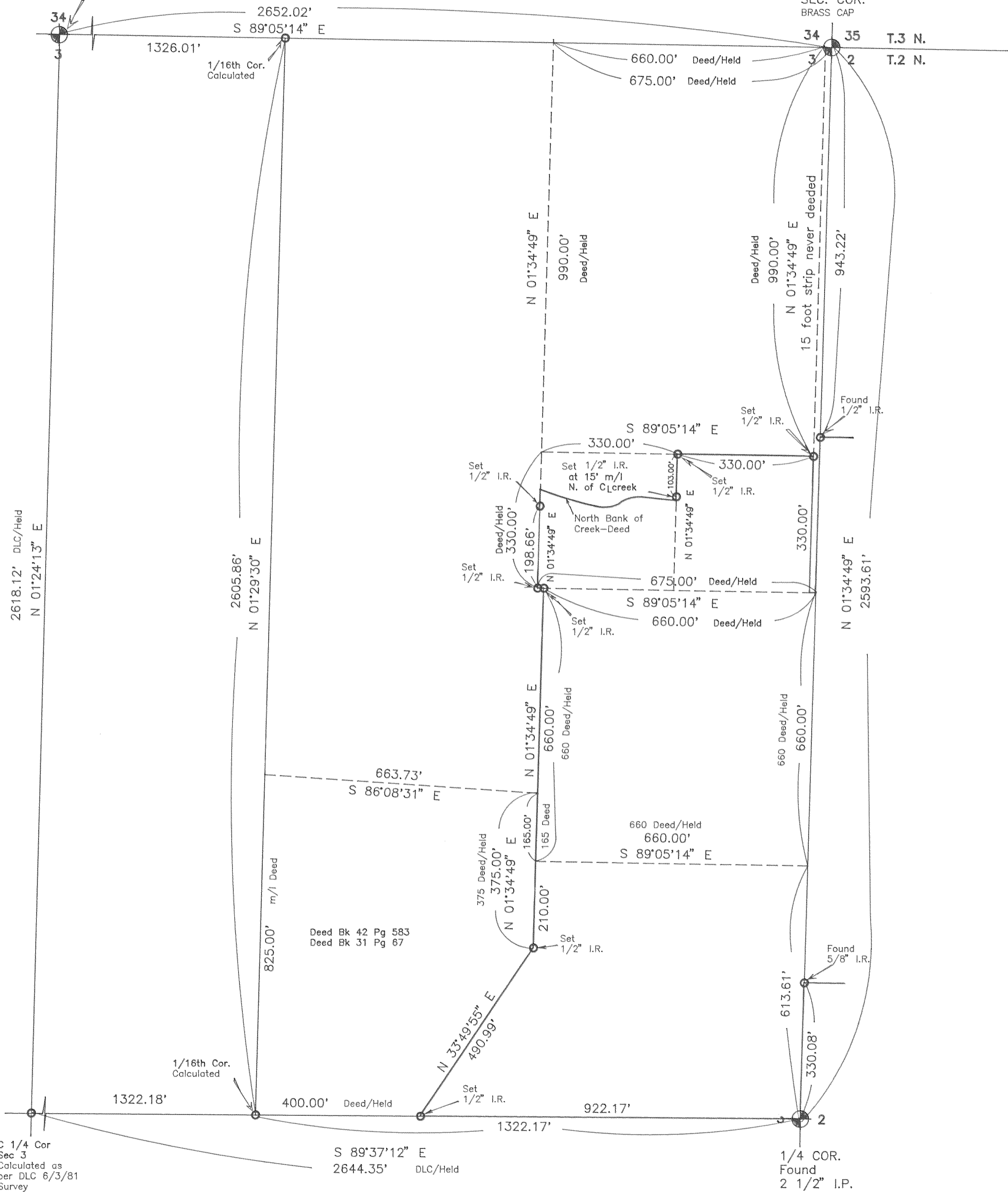

Basis of bearing and Section control  
as per Pettijohn 11/25/69 control survey -

NOTE: Iron rod (I.R.) monuments set have  
yellow, plastic cap stamped "LS 1028"  
affixed -

NARRATIVE: The purpose of this Survey  
was to locate certain exterior boundaries  
of Brookside Inc. -

GRAPHIC SCALE

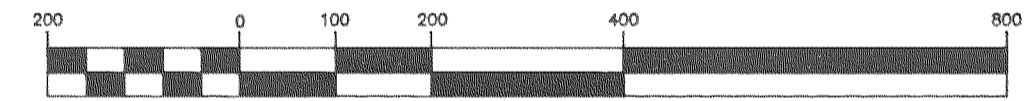

( IN FEET )  
1 inch = 200 ft.

### " SURVEY "

FOR - Brookside, Inc.  
LOCATION - Boundaries located  
in the Northeast 1/4 of Section 3,  
Township 2 North, Range 10 East,  
Willamette Meridian.  
HOOD RIVER COUNTY,  
OREGON

# FILED

FEB 12, 1992

*Ralph G. Cron*  
COUNTY CLERK

REGISTERED  
PROFESSIONAL  
LAND SURVEYOR

*Danny L. Cron*  
OREGON  
AUGUST 22, 1975  
DANNY L. CRON  
1028

Feb. 1, 1992

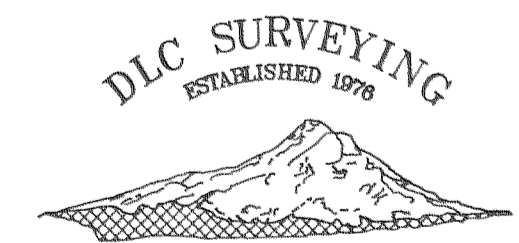

Dan Cron  
5694 Trout Creek Road  
Parkdale, Oregon 97041  
(503) 352-8574

C 1/4 Cor  
Sec 3  
Calculated as  
per DLC 6/3/81  
Survey

1/4 COR.  
Found  
2 1/2" I.P.