

DEC 31 8 39 AM '91

Partition Plat # 9130
Instrument received on the 31st
day of DECEMBER, 1991 at 8:39
A.M.
Danny L. Cron
Hood River Director of Records
and Assessments

SURVEYOR'S CERTIFICATE:
I, Danny L. Cron,
being first duly sworn, depose and say
that I have correctly surveyed and marked
with proper monuments the lands
represented on this Partition Plat, the
boundaries being described in instrument:
#120792, dated 5/8/72,
Hood River County Deed Records to
Kelly G. Lape & Violet Lape
#902907, dated 11/20/80,
Hood River County Deed Records to
State of Ore. Dept. of Trans.
_____, dated _____,
Hood River County Deed Records to
_____, dated _____,
Hood River County Deed Records to

ACKNOWLEDGEMENTS:
We the owner(s) of the land shown
herein, hereby declare that this division
of land has been made with our free
consent and in accordance with our
desires. 12-30-91
Violet A. Lape
OWNER DATE
OWNER DATE
OWNER DATE
STATE OF Oregon,
COUNTY OF Hood River, s.s.
Subscribed and sworn to before me this
30th day of December, 1991
by Danny L. Cron
Notary Public for the State of Oregon
My commission expires 9-23-92

APPROVALS:
I hereby certify that all taxes and
assessment due hereon have been fully
paid as required by law.
Hood River County Director of
Budget and Finance
I hereby certify this partition was
examined and approved as of this 31
day of Dec, 1991
Danny L. Cron
Hood River County Surveyor
I hereby certify this partition was
examined and approved as of this 31
day of DEC, 1991
Planning File Number 91-636
[Signature]
Hood River COUNTY Planning Director

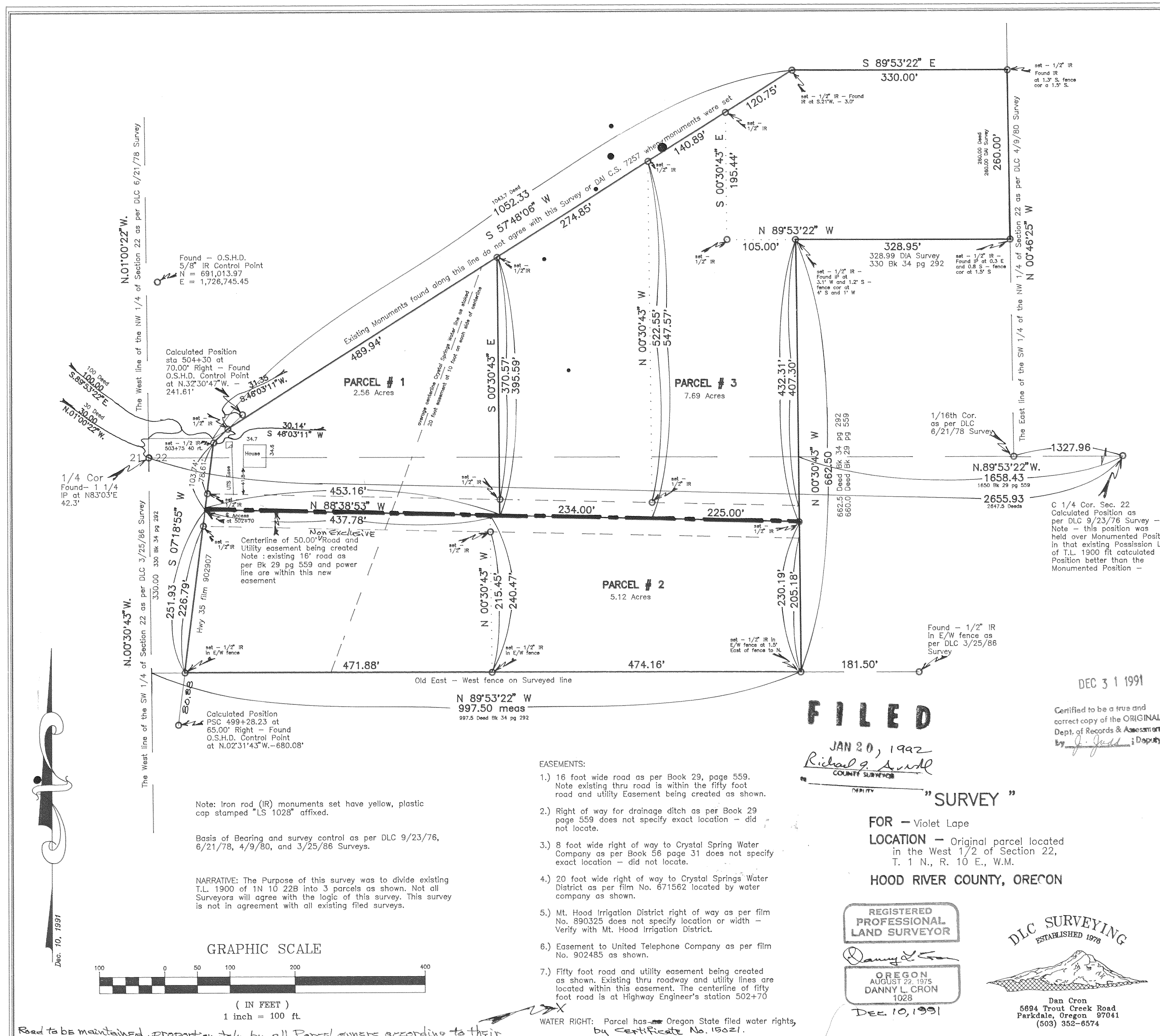

- EASEMENTS:
- 16 foot wide road as per Book 29, page 559. Note existing thru road is within the fifty foot road and utility Easement being created as shown.
 - Right of way for drainage ditch as per Book 29 page 559 does not specify exact location - did not locate.
 - 8 foot wide right of way to Crystal Springs Water Company as per Book 56 page 31 does not specify exact location - did not locate.
 - 20 foot wide right of way to Crystal Springs Water District as per film No. 671562 located by water company as shown.
 - Mt. Hood Irrigation District right of way as per film No. 890325 does not specify location or width - Verify with Mt. Hood Irrigation District.
 - Easement to United Telephone Company as per film No. 902485 as shown.
 - Fifty foot road and utility easement being created as shown. Existing thru roadway and utility lines are located within this easement. The centerline of fifty foot road is at Highway Engineer's station 502+70

FILED
JAN 20, 1992
Richard G. Smith
COUNTY SURVEYOR

"SURVEY"
FOR - Violet Lape
LOCATION - Original parcel located
in the West 1/2 of Section 22,
T. 1 N., R. 10 E., W.M.
HOOD RIVER COUNTY, OREGON

REGISTERED
PROFESSIONAL
LAND SURVEYOR
Danny L. Cron
OREGON
AUGUST 22, 1975
DANNY L. CRON
1028
DEC 10, 1991

DLC SURVEYING
ESTABLISHED 1978
[Signature]
Dan Cron
5894 Trout Creek Road
Parkdale, Oregon 97041
(503) 352-8574

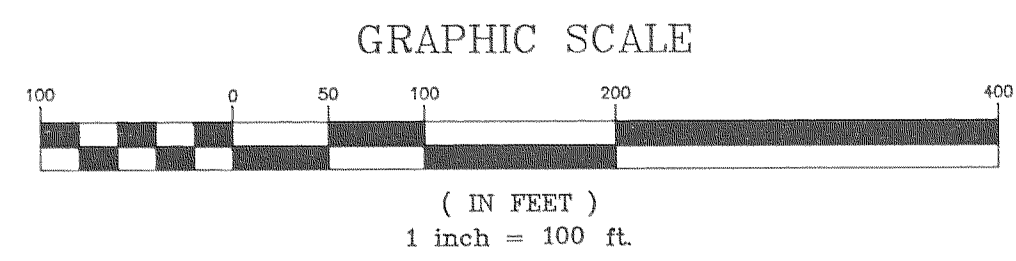

Road to be maintained, proportionately by all Parcel owners according to their percentage of use based on road length actually used.

"LAPE 1291"
92002