

**SURVEY IN**  
**SE 1/4 SEC. 25, T 3 N, R 10 E, WM**  
**COUNTY OF HOOD RIVER, STATE OF OREGON**

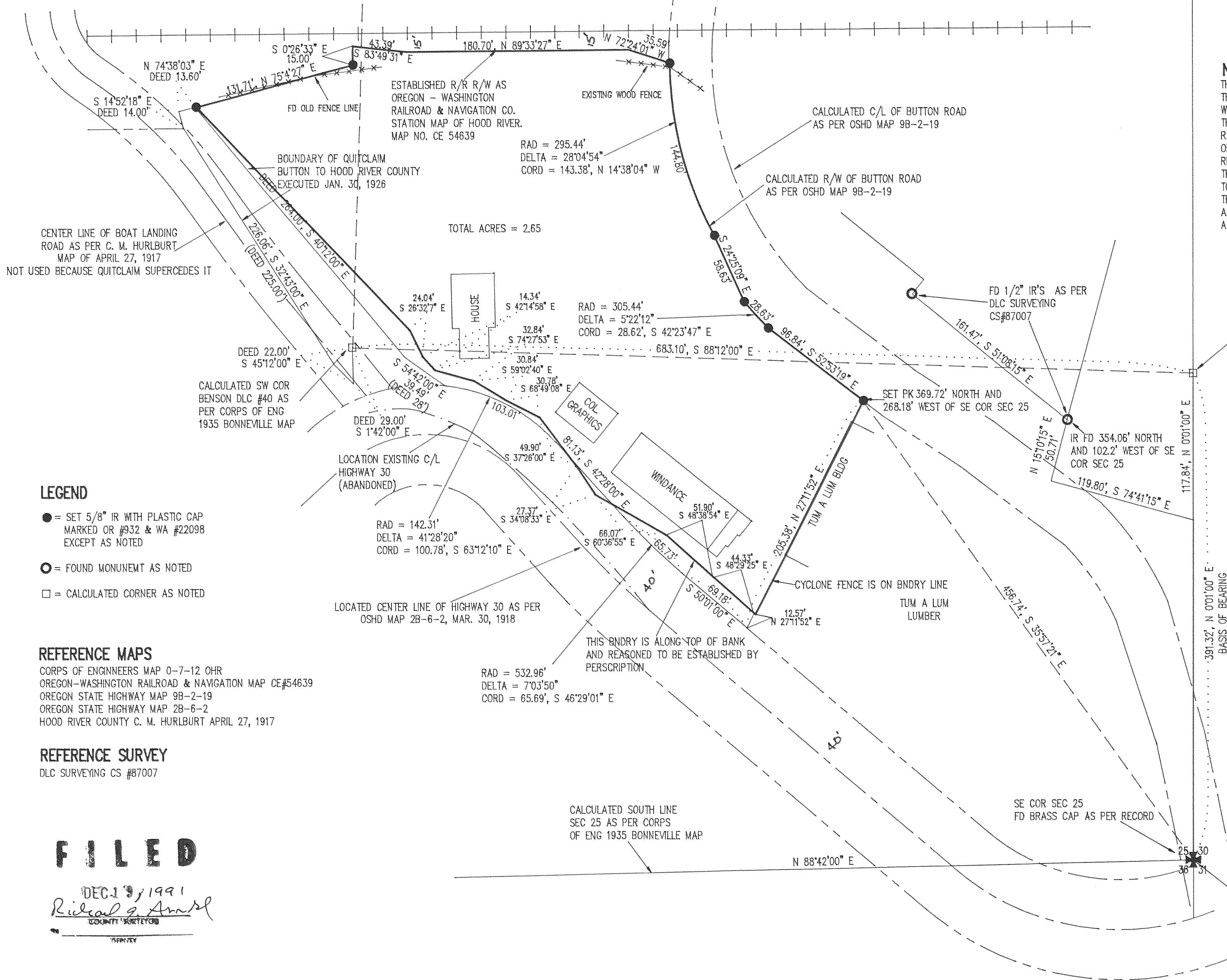
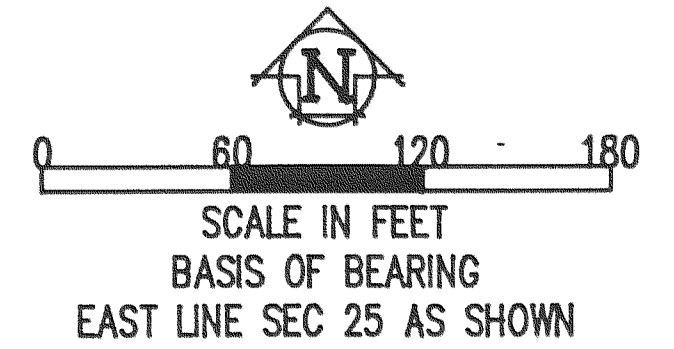

**NARRATIVE OF SURVEY**  
 THE PURPOSE OF THE SURVEY WAS TO ESTABLISH THE BOUNDARIES OF THE PARCEL AS SHOWN. THREE SIDES OF THE PARCEL ARE RIGHT OF WAYS WHICH WERE ESTABLISHED IN THE EARLY 1900'S. I OBTAINED ALL THE MAPS OF RECORD FOR THE RIGHT OF WAYS. I FOUND THAT THE RAILROAD RIGHT OF WAY WAS VERY VAUGE. I CONTRACTED THE OMAHA OFFICE TO OBTAIN ADDITIONAL INFORMATION. I THEN REESTABLISHED THE RIGHT OF WAYS USING THE COMMON TIES OF THE SECTION CORNER AND THE DLC CORNERS. THE CORPS OF ENGINEER'S 1935 MAP WAS USED TO CALCULATE THE CORNERS THAT HAVE BEEN LOST. I ROTATED ALL THE MAPS TO THE SAME BASIS OF BEARING. ALL MONUMENTS FOUND AND ESTABLISHED, ALONG WITH THE MEASURED BEARINGS AND DISTANCES ARE SHOWN HEREIN.

**SURVEY FOR**  
**BRAIN CARLSTON**  
**WINDANCE SAILBOARDS**

- LEGEND**
- = SET 5/8" IR WITH PLASTIC CAP MARKED OR #932 & WA #22098 EXCEPT AS NOTED
  - = FOUND MONUMENT AS NOTED
  - = CALCULATED CORNER AS NOTED

**REFERENCE MAPS**  
 CORPS OF ENGINEERS MAP 0-7-12 OHR  
 OREGON-WASHINGTON RAILROAD & NAVIGATION MAP CE#54639  
 OREGON STATE HIGHWAY MAP 9B-2-19  
 OREGON STATE HIGHWAY MAP 2B-6-2  
 HOOD RIVER COUNTY C. M. HURLBURT APRIL 27, 1917

**REFERENCE SURVEY**  
 DLC SURVEYING CS #87007

REGISTERED  
 PROFESSIONAL  
 LAND SURVEYOR

*Anthony C. Klein*  
 OREGON  
 JULY 17, 1970  
 ANTHONY C. KLEIN  
 932

**Klein & Assoc.**  
 LAND SURVEYING  
 1109 Country Club Road  
 Hood River, Oregon 97031  
 Tele: (503)386-3322

DATE SURVEYED: NOV - DEC 1991  
 JOB NO.: 91079

**FILED**

DEC 19 1991  
*Rideal & Amst*  
 COUNTY SURVEYOR

# 91088