

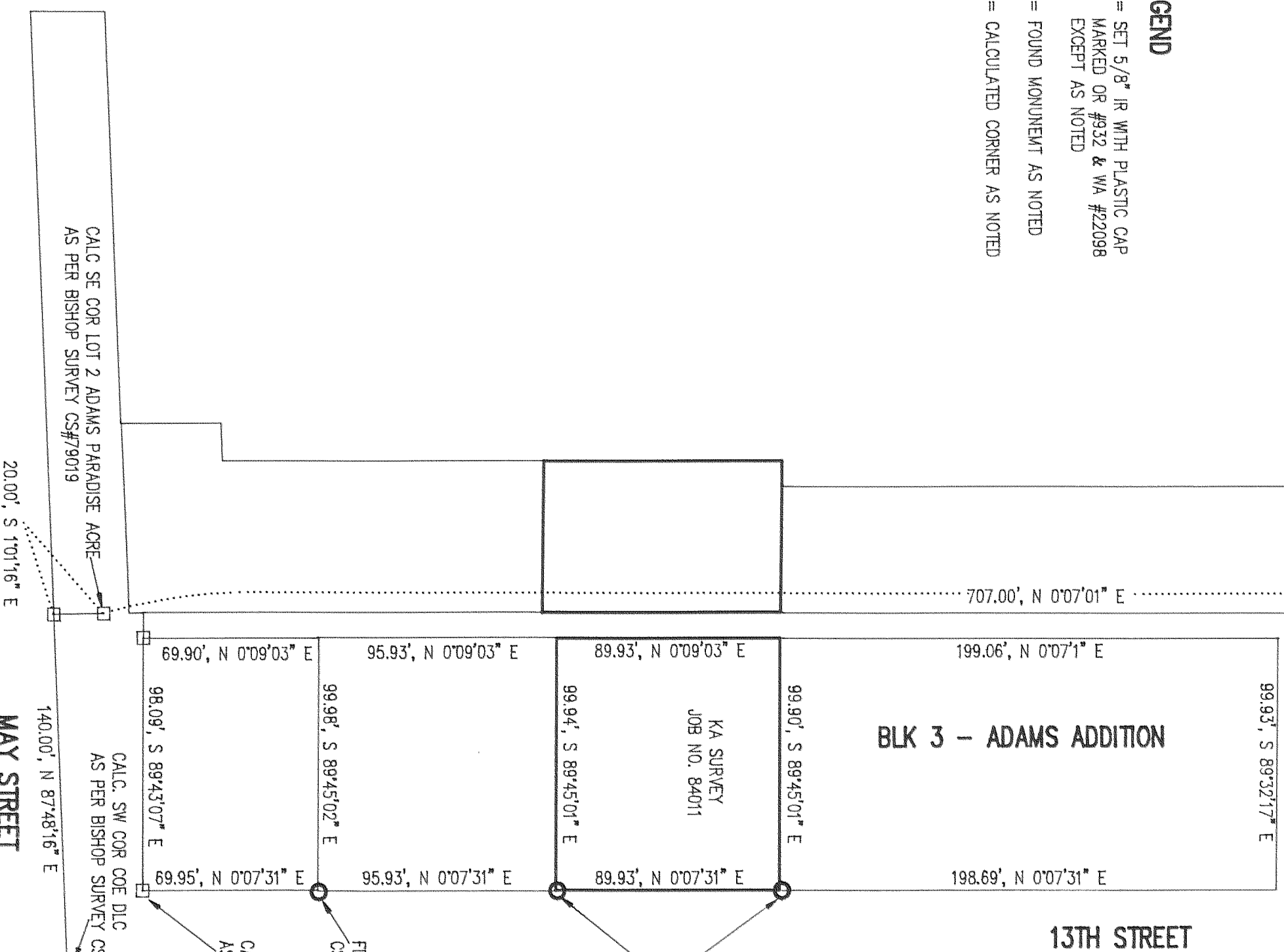

SCALE IN FEET
0 50 100 150

BASIS OF BEARING
WEST LINE OF 13TH STREET
AS PER BISHOP SURVEY
CS#79019

SURVEY IN
BLOCK 2 ADAMS ADDITION
LOT 2 ADAMS PARADISE ACRE'S
NE 1/4, SEC 35, T 3 N, R 10 E, WM
CITY OF HOOD RIVER, STATE OF OREGON

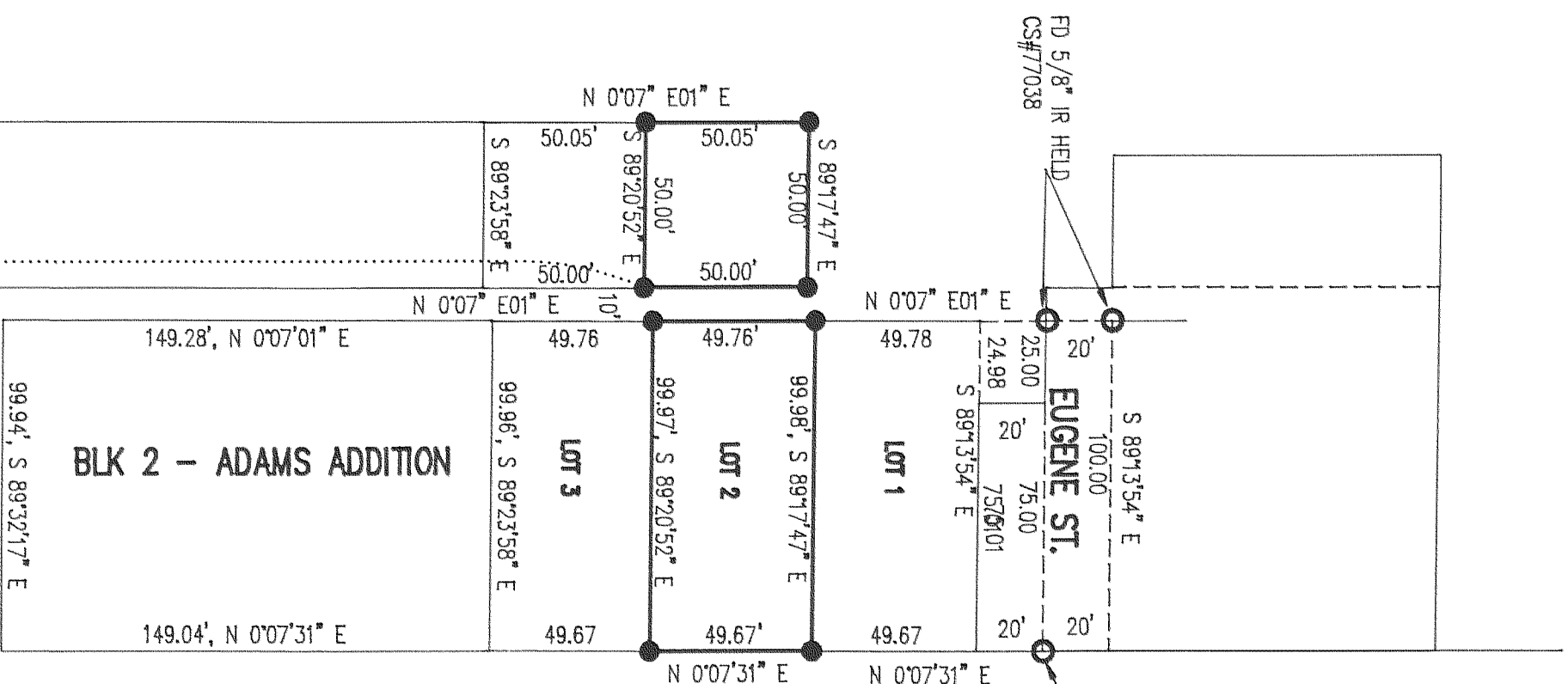

REFERENCE SURVEYS

DLC SURVEY CS#77038
BISHOP SURVEY CS#79019
KLEIN & ASSOC CS#84027

LEGEND

- = SET 5/8" IR WITH PLASTIC CAP MARKED OR #932 & WA #22098 EXCEPT AS NOTED
- = FOUND MONUMENT AS NOTED
- = CALCULATED CORNER AS NOTED

NARRATIVE OF SURVEY

THE PURPOSE OF THE SURVEY WAS TO ESTABLISH THE CORNERS OF 2 PARCEL, AS PER FURNISHED LEGAL DESCRIPTIONS. A SURVEY BY DLC SURVEYING TO THE NORTH OF THE PARCEL AND A SURVEY BY MENSEL TO THE SOUTH OF THE PARCEL WERE USED AS A BASES FOR THIS SURVEY. THE LOTS WERE PROPORTIONED BETWEEN THESE TWO SURVEYS. THE WESTERLY PARCEL IS NOT PERFECTLY ADJACENT TO LOT 2 BECAUSE OF THE CALL DISTANCE FROM THE SW COR OF THE COE DLC CORNER. ALL MONUMENTS FOUND AND SET, ALONG WITH THE MEASURED BEARINGS AND DISTANCE ARE SHOWN HEREIN.

SURVEY FOR
DONALD L. BREWSTER

REGISTERED
PROFESSIONAL
LAND SURVEYOR
ANTHONY C. KLEIN
OREGON
JULY 17, 1976
9322

FILED

DEC 6, 1991
Richard G. Knudsen
COUNTY SURVEYOR

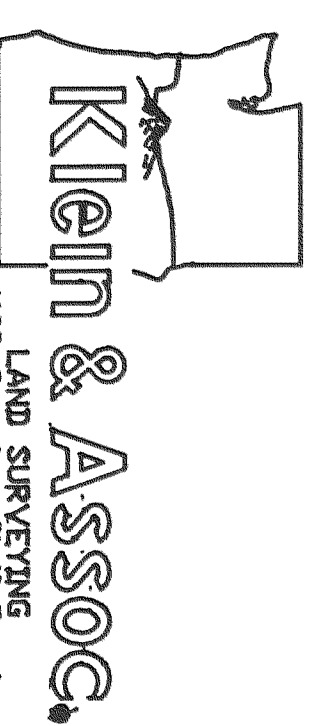

LAND SURVEYING
1109 Country Club Road
Hood River, Oregon 97031
Tele: (503)386-3322
DATE SURVEYED: NOV 1991
JOB NO.: 91074

91084