

SURVEY IN  
SE 1/4, SEC 9, T 2 N, R 10 E, WM  
HOOD RIVER COUNTY, STATE OF OREGON

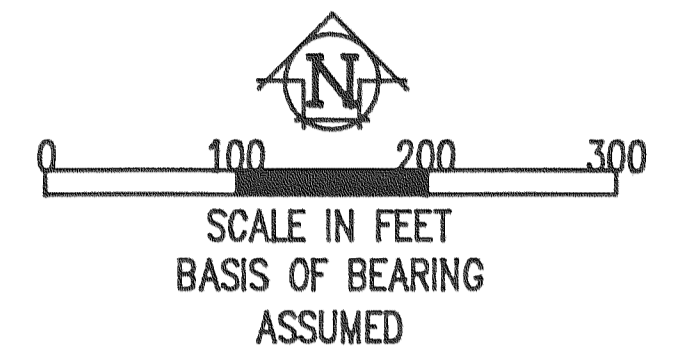
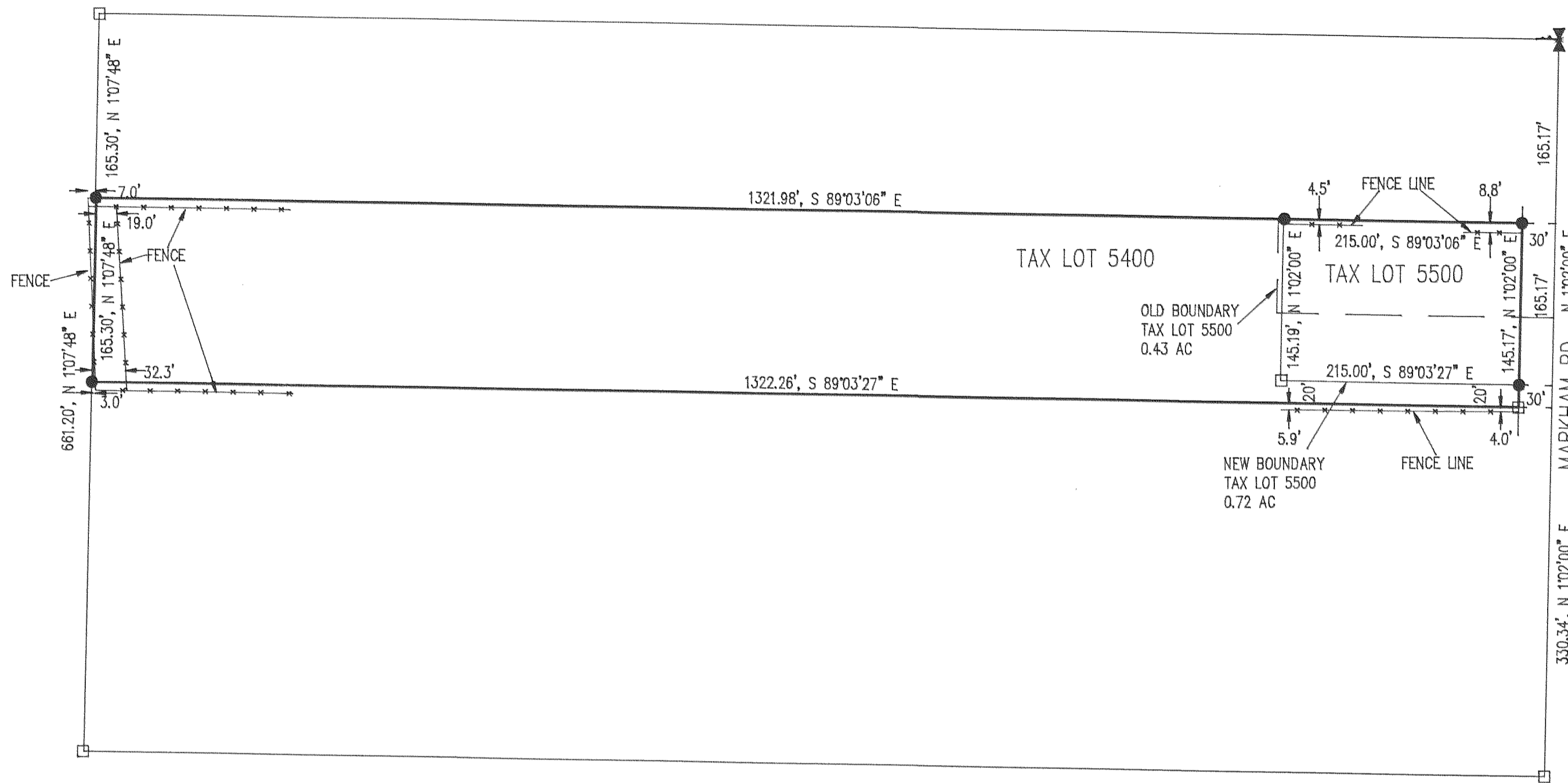

**LEGEND**

- = SET 5/8" IR WITH PLASTIC CAP MARKED OR #932 & WA #22098 EXCEPT AS NOTED
- = FOUND MONUMENT AS NOTED
- = CALCULATED CORNER AS NOTED

SURVEY FOR  
KEN HAMPTON

**BREAKDOWN  
SE 1/4, SEC 9**

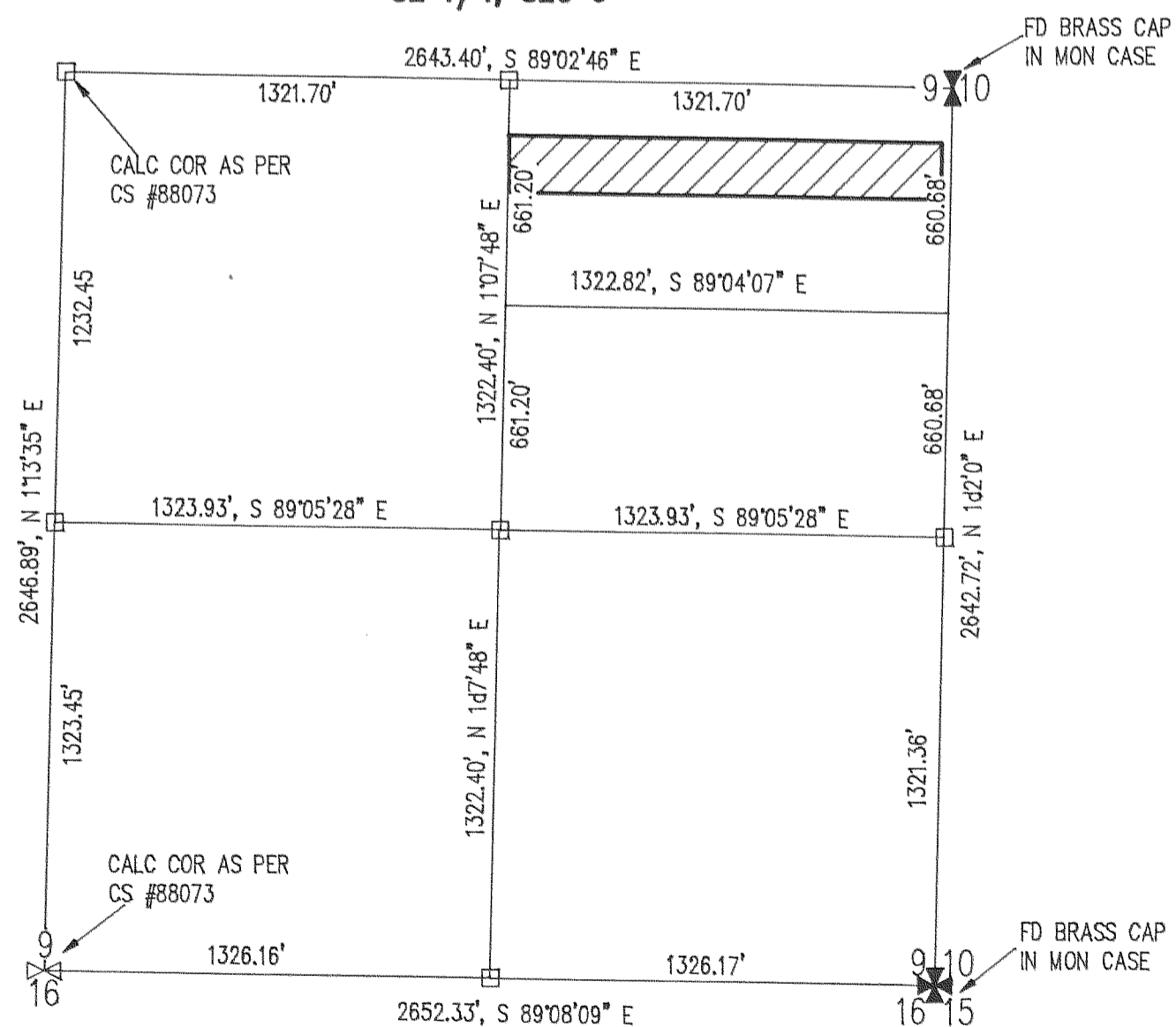

**NARRATIVE OF SURVEY**

THE PURPOSE OF THE SURVEY WAS TO ESTABLISH THE BOUNDARYS OF TWO PARCELS IN THE SE 1/4 OF SEC 9. ALSO TO ADJUST THE BOUNDARY OF THE SMALL PARCEL. A SURVEY BY DLC SURVEYING WAS USED TO CALCULATE THE BOUNDARYS OF THE SE 1/4. ALL CORNERS FOUND AND ESTABLISHED, ALONG WITH THE MEASURED BEARINGS AND DISTANCES ARE SHOWN HEREIN.

**REFERENCE SURVEYS**

SURVEY BY DLC SURVEYING  
SEPT 1988, CS #88073

**FILED**

NOV 5, 1991  
*Richard G. Arnold*  
COUNTY CLERK  
DEPLUM

REGISTERED  
PROFESSIONAL  
LAND SURVEYOR

*Anthony C. Klein*  
OREGON  
JULY 17, 1970  
ANTHONY C. KLEIN  
932

**Klein & Assoc.**  
LAND SURVEYING  
1109 Country Club Road  
Hood River, Oregon 97031  
Tele: (503)386-3322  
DATE SURVEYED: SEPT 1991  
JOB NO.: 91055

# 91081