

FILED

PROSPECT AVENUE

NOV 5, 1991

Rickard & Arnold
COUNTY CLERK

NARRATIVE:

HELD THE TWO MONUMENTS FOUND ON PROSPECT AND D.A.I. NO. 76238 LOT ANGLE TO CHECK P.L.S. 1028 FOUND IRON RODS, ACCEPTED THESE RODS BUT HELD THE 1/2" IRON ROD, WHICH REPLACED THE IRON PIPE OF RECORD, FOR NORTH-SOUTH DISTANCES.

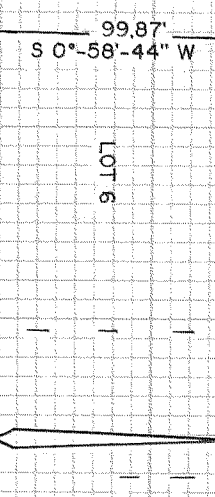
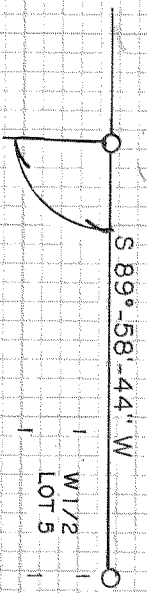

NOTE:

THE CALCULATED POSITION OF THE NORTHEAST CORNER FALLS IN TRUNK OF 24" WALNUT TREE. FOUND 5/8" IRON ROD BEARS $N 10^{\circ}-33'-25'' E @ 0.77'$.
1/2" IRON ROD IS 5.43' EAST OF LINE.
CALCULATED POINT IS AT 5.0'

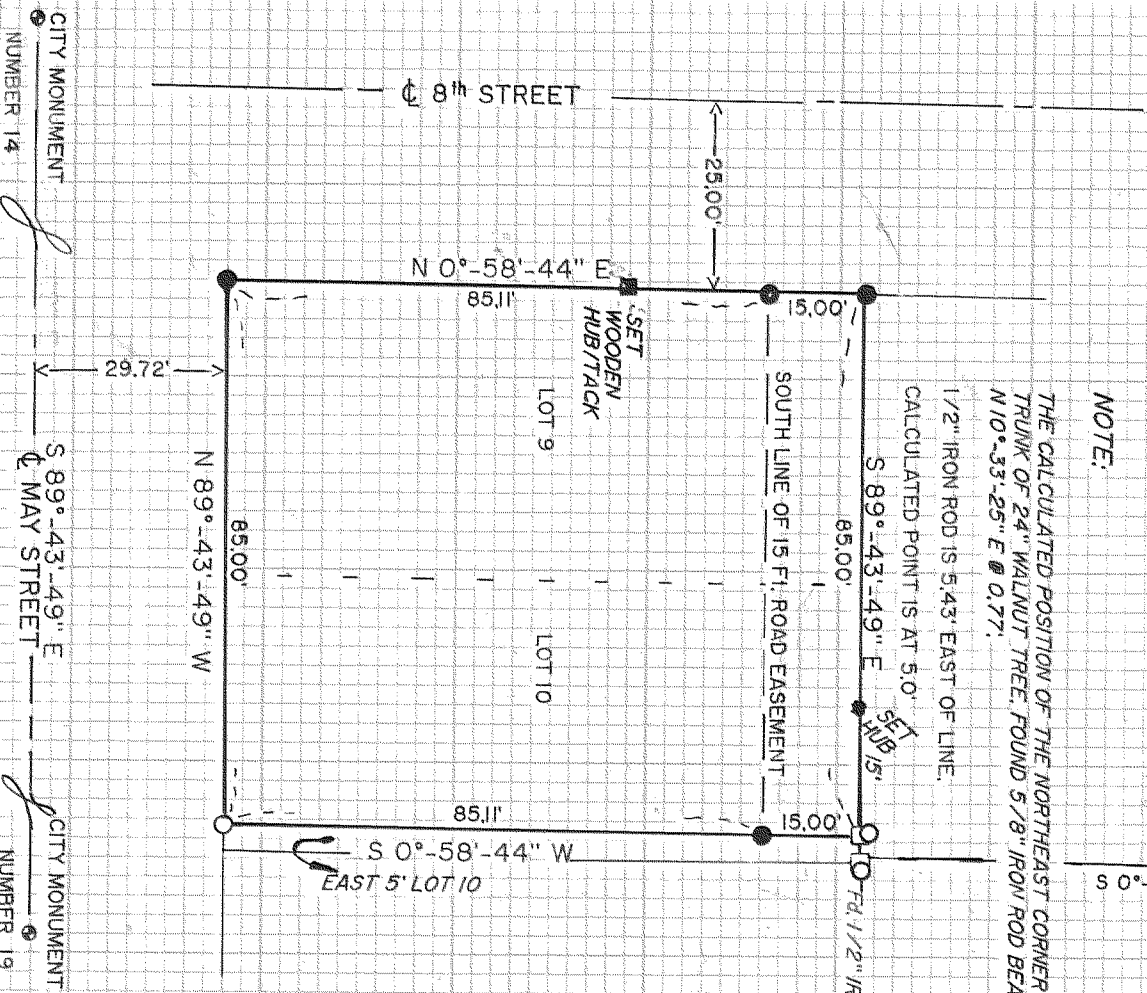

LOCATION OF SURVEY:

LOTS 9 AND 10 OF PARK ADDITION TO THE CITY OF HOOD RIVER, SECTION 36, TOWNSHIP 3 NORTH RANGE 10 EAST, WILLAMETTE MERIDIAN, HOOD RIVER COUNTY, OREGON.

BASIS OF BEARING:

1986 CITY DATUM

REFERENCES:

PERKINS SURVEY DATED 8/11/58
D.A.I. SURVEY FILED 10/14/76
P.L.S. #1028 SURVEY FILED 3/8/77

LEGEND:

- SET 5/8" X 30" IRON ROD W/CAP
- FOUND MONUMENT OF RECORD
- CALCULATED, NOT FOUND OR SET

TERRA SURVEYING

DATE: OCTOBER, 1991
SCALE: 1" = 30'
PROJECT #9144

P.O. BOX 617
HOOD RIVER, OR 97031
PHONE (503) 386-4531

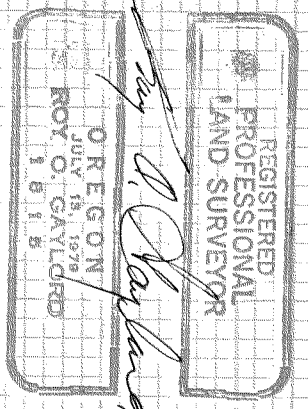

Roy O. Gaylord

SURVEY
for

I.O.O.F.

IDLEWILDE LODGE No. 107
HOOD RIVER, OREGON

91077