

SURVEY IN SOUTH 1/2 SECTION 4 T2N R11E, WM.  
 IN HOOD RIVER COUNTY, OREGON.  
 FOR SDS LUMBER CO.

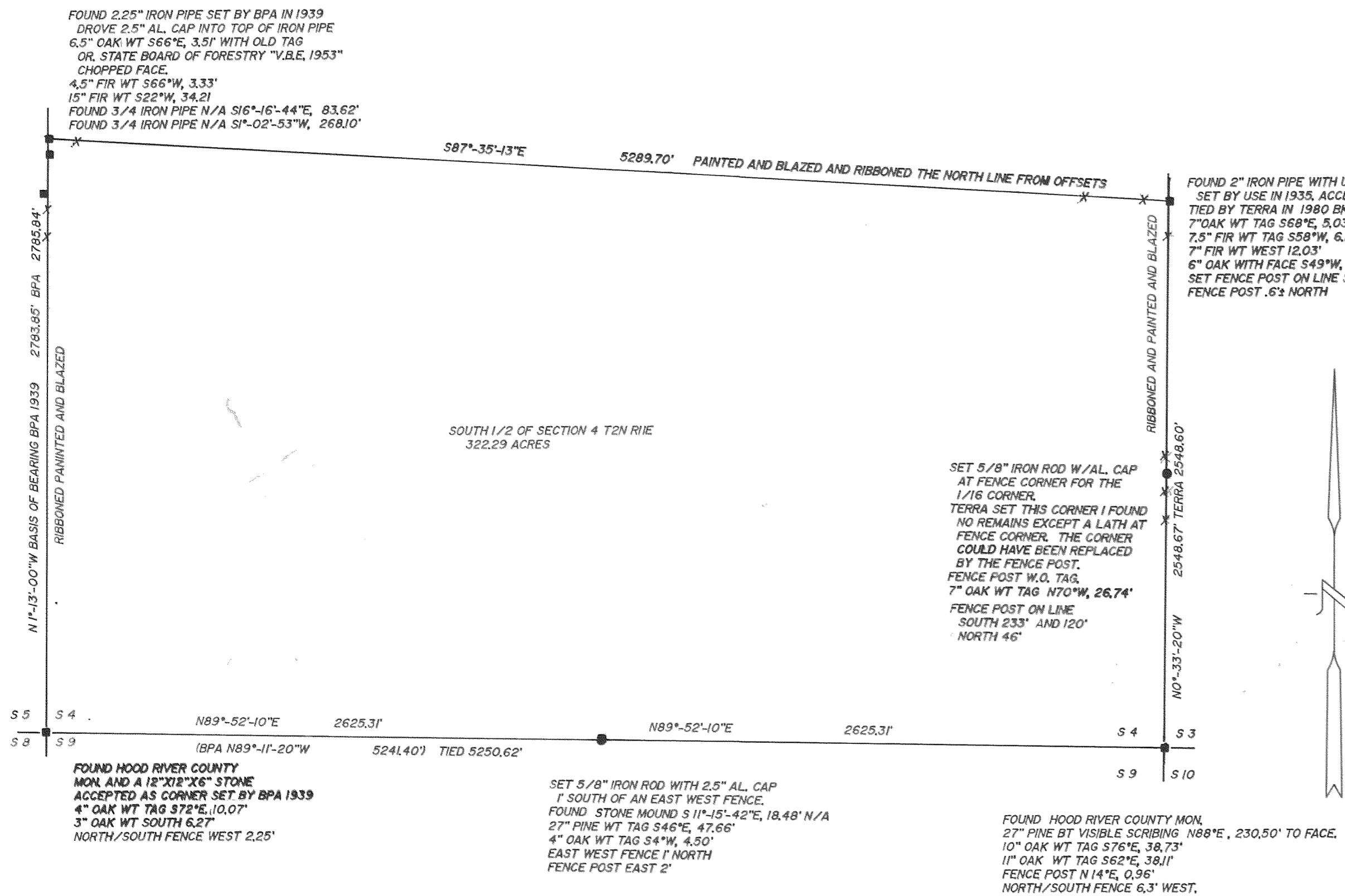

BASIS OF BEARING  
 BPA BEARING OF N 1°-13'-00\" W ON THE S 1/2 MILE ON THE WEST EDGE S 4 T2N R11E.

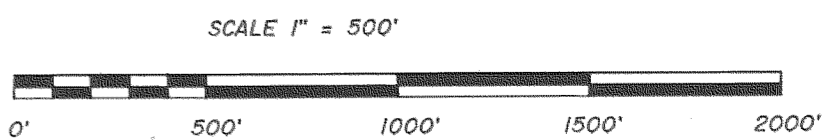

- LEGEND
- SET 5/8\"X30\" IRON ROD WITH 1-1/2\" OR 2-1/2\" AL. CAP
  - SET 1-1/2\"X30\" IRON PIPE OR A 7/8\"X30\" IRON ROD WITH 2-1/2\" BRASS OR AL. CAP
  - FOUND MONUMENT OF RECORD
  - FENCE LINES FROM TIES NEAR CORNERS
  - W.T. WITNESS TREES (SCRIBED) WITH NAIL APPROXIMATING THE CENTER
  - B.T. ORIGINAL GLO BEARING TREE
  - ( ) ( GLO DISTANCE OR ANOTHER SURVEYOR'S DISTANCE OR DEED CALL)

EQUIPMENT: 6\" TOTAL STATION, CLOSED LOOP, CAL. APR. 1991, CLOSURE BY LEAST SQUARES, LOOP TIE CONTROLLING CORNERS 0.2741/55098 AND 0.0931/71999. LOOP TO DO OFFSETS TO PAINT THE NORTH LINE 0.901/7999.

REFERENCES:  
 G.L.O. NOTES, SURVEYS VOL. AND PAGE,  
 TERRA SURVEY 1980 BK 4 PAGE 76 WASCO CO.  
 CRON SURVEY 1978 IN S10 T2N R11E  
 BPA SURVEY 1939  
 BPA 1935 SURVEY HOOD RIVER CO.

**FILED**

NOV 5, 1991  
*Daniel G. Arnold*  
 COUNTY SURVEYOR

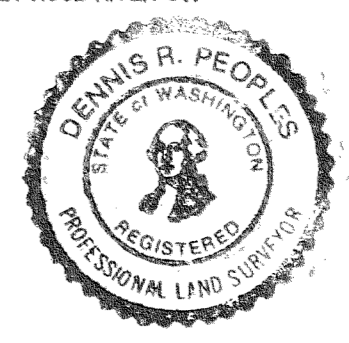

REGISTERED  
 PROFESSIONAL  
 LAND SURVEYOR

*Dennis Peoples*  
 OREGON  
 JANUARY 1, 1988  
 DENNIS R. PEOPLES  
 2325

D2AB SURVEYING INC  
 22 COTTONTAIL RIDGE ROAD  
 WHITE SALMON, WA. 98672  
 PHONE NO. 493 3376